



MOVE TO NATURAL.

FW19 WORKBOOK



icebreaker



AS HUMANS, WE HAVE THE POTENTIAL TO REVERSE AND REDUCE OUR IMPACT ON THE PLANET. WE ARE INSPIRED BY THOSE PEOPLE WHO CHOOSE NATURE AND WHO WANT TO DRIVE CHANGE FOR THE BETTER.

MOVE TO NATURAL IS THE START OF A GLOBAL MOVEMENT, ENCOURAGING, EDUCATING AND INSPIRING US ALL TO GET BACK TO NATURE.

"We have this strange unbreakable connection with nature. Nature captivates and repels us. We admire its beauty, but fear its force.

We build roads, buildings and cities to remove nature from our landscape, yet at the same time, we dream of escaping back to it.

Through photography, I'm lucky enough to travel far corners of the globe and share my experiences with others. My job is often to turn wild and untamed nature into a 2D image.

Lately, I've wondered if that's doing justice to nature. I want people to look at things differently. This doesn't just mean shocking people with images of trash-filled sea birds or littered oceans and waterways. It's more than that.

It's the soft erosion of our soils, the perfectly sculptured cracks of the deserts, the melting blood of the glaciers. It's the true irony of beauty.

It's not about preaching or guilt-tripping, it's about the power of knowledge.

We need people to re-examine their perceptions and individual choices and see the effects they have on our natural places, particularly the things that might not be so obvious.

Icebreaker presented me with the challenge of taking a single photo that would allow us to view our relationship with nature through a new lens."

CHRIS BURKARD, AWARD WINNING PHOTOGRAPHER

A NEW PERSPECTIVE.

MOVE TO NATURAL.

“THE CHALLENGE WAS SET TO TAKE A SINGLE PHOTO.”

“They asked me if I would come to the home of icebreaker in the Southern Alps of New Zealand and shoot a photo to inspire us to look to nature. I told them I wanted to do something powerful, not just the expected.”

**CHRIS BURKARD,
PHOTOGRAPHER**



“The landscape was incredible, but I couldn't help but feel unsatisfied. It was frustrating, all this effort, all this beauty and yet the glacier, lake and landscape images were predictable. We needed to look differently and take a step back.”





"Then it hit me. The lake was in fact new, only 30 years old. Created from the run-off from the ever melting glacier."





"THIS BEAUTIFUL LAKE WAS THE LITERAL OPEN WOUND OF THE GLACIER."



FW19 KEY INITIATIVES

PROVENANCE. PEOPLE. PRODUCT.

FW19	AUGUST - SEPTEMBER 2019	OCTOBER 2019
BRAND CAMPAIGN	MOVE TO NATURAL. A NEW PERSPECTIVE	
OCCASION	ALL	LIFE
	THE BEST OF THE SEASONAL COLLECTION	
PRODUCT FOCUS KEY INITIATIVE	<p>NATURAL COMFORT ZONE. NEW ADVENTURE HIKE</p> <p>Find your comfort zone and then naturally go beyond it. Icebreaker Adventure delivers hard wearing, natural alternatives to synthetic apparel, inspired by nature and designed to perform. An integrated layering system designed to create the perfect body temperature, helping adventurers to remain comfortable and insulated no matter the adventure.</p> <div data-bbox="496 1630 782 2007">  </div>	<p>LIVE NATURALLY. NEW KNITWEAR</p> <p>100% merino knitwear, low impact and high quality, made with care for comfort next-to-skin. A versatile, easy-wearing staple for all-year round.</p> <div data-bbox="1187 1630 1473 2007">  </div>

	NOVEMBER 2019	DECEMBER 2019	JANUARY 2020
--	----------------------	----------------------	---------------------



ALL	ADVENTURE SNOW	ALL	TRAINING
------------	-----------------------	------------	-----------------

--	--	--	--

**YOUR NATURAL ECOSYSTEM.
LAYERS YOU CAN LIVE AND BREATHE IN**

A natural layering system designed to work with your body's natural thermo-regulation, keeping you cool when warm and warm when cold, each layer working together as nature designed. It's your optimum environment to move and breathe in.

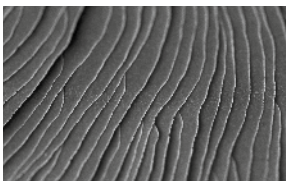

**YOUR NATURAL ECOSYSTEM.
NEW ADVENTURE SNOW**

A natural ecosystem that allows ultimate comfort and movement, enabling unbeatable cold weather experiences. Take care of your core so you can take care of your adventures with confidence. It's the natural choice for comfort and performance on the mountain.



**THE GIFT OF NATURE.
NEW HOLIDAY CAMPAIGN**

Celebrate nature this holiday season.



**TRAIN NATURALLY.
NEW TRAINING**

Performance training wear designed to move, stretch and work with the body, naturally. Providing ultimate comfort, breathability and odor management for all training activities.



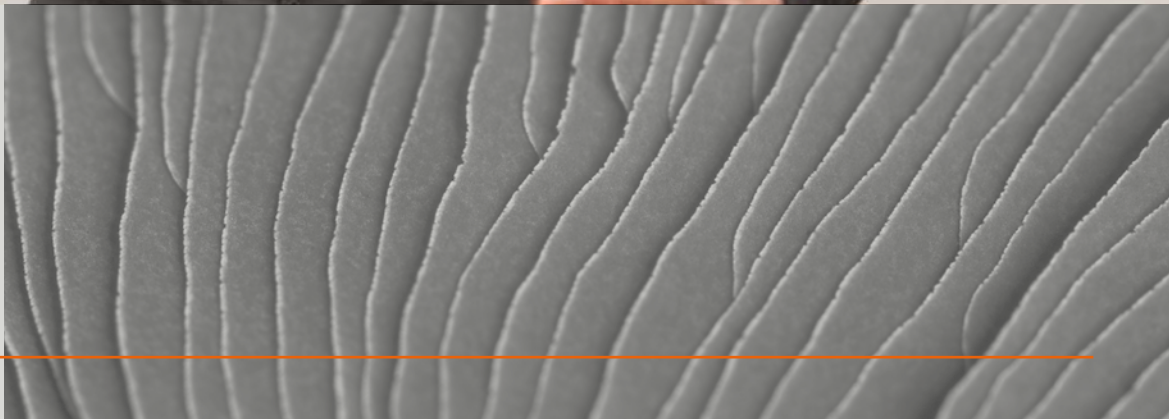
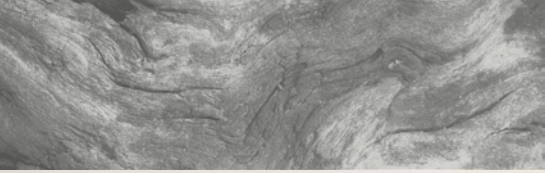



YOUR NATURAL ECOSYSTEM.

Our layering system is naturally designed to provide you with the optimum environment to move and breathe in. Keeping your body at the right temperature whatever the activity or condition, it's the natural choice for core comfort and performance.

1. SKIN

Silky-soft and luxurious, our breathable skin layers wick moisture away from the body and regulate temperature.

2. MID

Wrapping the body in comfort, our insulating mid layers add a buffer zone for moisture and a shield from the cold.

3. OUTER

Warm and lightweight, our protective outer layers provide a barrier from the elements, while still allowing the body to move and breathe freely.





ADVENTURE

LAKE HAWEA, NEW ZEALAND

HIKE

When you're hiking in the mountains or trekking through the backcountry, you want to make sure your clothes have what it takes to keep up. Icebreaker combines natural fibers with technical craftsmanship to bring comfort, protection and purpose to our Adventure collection. Inspired by nature, designed to perform and bring you comfort from the inside out.





ALYSSA WEARS:
200 OASIS LS CREWE MYSTIC

ALYSSA ADLER
Marine Biologist and
National Geographic Photographer

Polar diver and outdoor enthusiast Alyssa shares the journey of her move to natural by working with National Geographic on a project measuring plastic in oceans, including in the Antarctic.



BEN WEARS:
DESCENDER LS ZIP SURF/MIDNIGHT NAVY
HYPERIA LITE VEST BLACK
PERSIST PANTS MONSOON

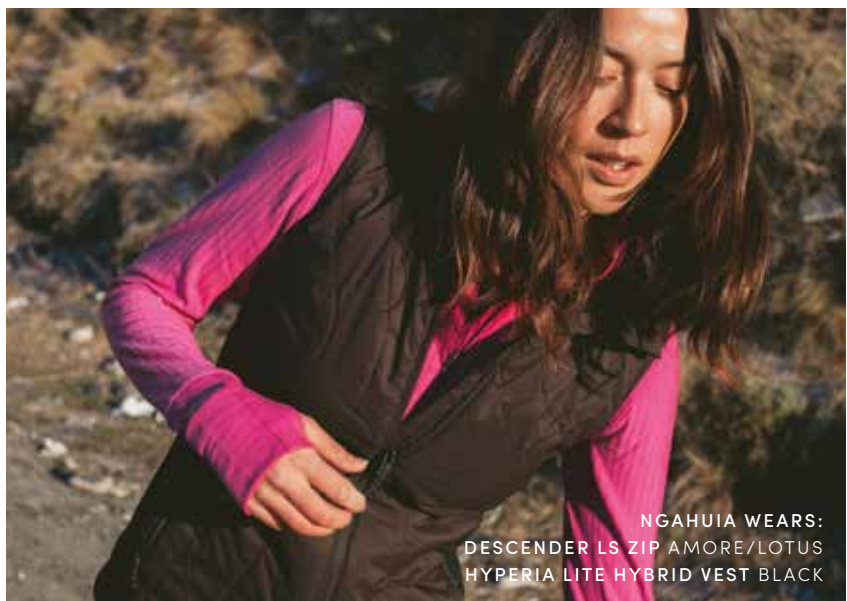

NGAHUIA WEARS:
DESCENDER LS ZIP AMORE/LOTUS
HYPERIA LITE HYBRID VEST BLACK

EVA WEARS: HYPERIA LITE HYBRID
HOODED JACKET MIDNIGHT NAVY
APEX CHUTE MIDNIGHT NAVY



BEN OHAU RANGE,
NEW ZEALAND



ADVENTURE

ADVENTURE SNOW

On and off the slopes, our new winter sports collection is the natural choice for comfort and performance. A system of layers that work together in harmony, moving and breathing with the body to provide the ultimate comfort zone out in nature.

Designed to perform in the environment it evolved in, icebreaker merino wool regulates your body's temperature, keeping you cool during high exertion activities, and warm when your body temperature drops. These natural performance layers are designed by nature to bring you core comfort for long days on the slopes.

SKI TOURING

Designed to perform during high exertion adventures and remain comfortable throughout.

SIMON WEARS:
HYPERIA LITE HYBRID JACKET
SURF/MIDNIGHT NAVY
POCKET HAT
SURF/MIDNIGHT NAVY





HYPERIA ZONED JACKET
BLACK/CHILI RED
260 ZONE LS HALF ZIP
CABERNET/CHILI RED



BACKCOUNTRY

Designed to perform during backcountry adventures, keeping you cool during the ascent and warm for the descent.



SIMON GUTHRIE
Professional Skier and Skydiver

A competitive freeskiier and qualified instructor, Simon shares a passion for skiing and exploring New Zealand's backcountry.



ROB ROSA CONSERVATION AREA, NEW ZEALAND

ELEMENTAL LS ZIP MYSTIC/MIDNIGHT NAVY
POCKET HAT MYSTIC/MIDNIGHT NAVY
QUANTUM GLOVES BLACK



ADVENTURE



ADVENTURE SNOW

A day on the mountain calls for comfort and performance. Our new winter sports collection is designed to provide warmth without weight.

Our layers work together in harmony as a single, lightweight garment. On and off the slopes, our system of layers is the natural choice for snow sports and beyond, moving and breathing with the body to provide the ultimate comfort zone out in nature.

ALL MOUNTAIN

Designed for comfort and warmth for a day on and off piste.



EVA WEARS:
SAME AS ABOVE

EVA WALKNER Professional Freeride Skier

Two-times freeride world champion, three-times runner-up champion and former alpine racer for the Austrian national team, Eva's success comes from her underlying passion for nature, her perseverance, and her understanding of the risks and dangers in the alpine environment.



SNOW FARM, CARDRONA, NEW ZEALAND



250 VERTEX LS HALF ZIP
CRYSTAL LINE MIDNIGHT NAVY



ALYSSA WEARS:
LUMISTA HYBRID SWEATER
MIDNIGHT NAVY

RESORT

Designed to perform for a day on the slopes and remain stylish and comfortable off the mountain.



BEN WEARS:
LUMISTA HYBRID
SWEATER BLACK



DELTA LS ZIP NIGHTFALL/JET HEATHER
AMPLIFY SS CREWE ARCTIC TEAL/NIGHTFALL
CHASE HEADBAND BLACK



TRAINING

ISTHMUS PEAK, WANAKA, NEW ZEALAND



NATURAL RUNNING

Our Natural Running capsule is designed to challenge the status quo, providing a natural performance, sustainable alternative to synthetic running solutions.

Designed to liberate and inspire runners who take the path less traveled and seek a life less plastic. It's the most comfortable, transparent and sustainable training solution made by nature.

ALYSSA WEARS:
150 ZONE SS CREWE BLACK
CHASE HEADBAND BLACK





LAKE OHAU, NEW ZEALAND



BEN WEARS:
MOMENTUM LS CREWE NIGHTFALL
KINETICA SS CREWE PANTHER/BLUE SPRUCE

NATURAL TRAINING

Our Natural Training capsule is inspired by an active outdoor movement. A natural performance collection that offers an alternative to synthetic solutions, with maximum versatility and minimum impact on the planet.

Designed to inspire movement, living a life less plastic and liberate activities back in nature. It's the most comfortable, transparent, sustainable training solution made by nature.

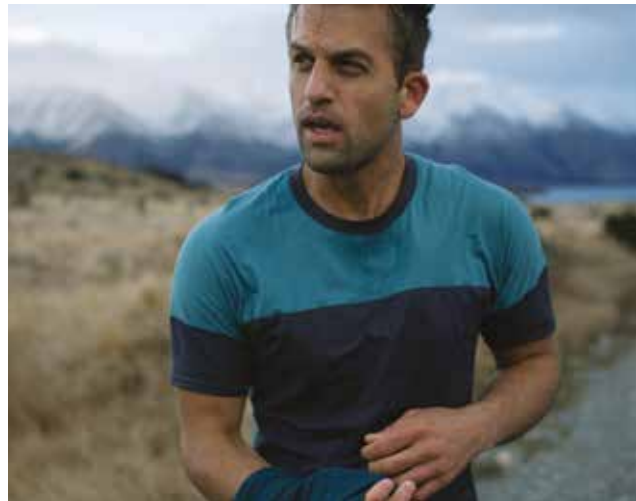

MOMENTUM HOODED PULLOVER FOSSIL



ALYSSA WEARS:
LYDMAR DRESS GRITSTONE HEATHER

LIFE

BENDIGO HISTORIC RESERVE, OTAGO, NEW ZEALAND



OUTDOOR LIFE

Focused on timeless design, quality and comfort, Outdoor Life is where necessity meets sustainability. Outdoor inspired lifestyle essentials made for outdoor living, providing the ultimate natural comfort next to skin. Whether it's midweek in the city, or weekend adventures into the wild, icebreaker Life always feels like the most natural thing in the world to wear.

BEN HORTON

National Geographic Photographer

From thousands of feet underwater to the most remote regions in the Arctic, Ben's passion is to use photography as a means to inspire people to take stewardship of the planet.





LYDMAR DRESS
GRITSTONE HEATHER



BEN WEARS:
STEVESTON LS FLANNEL SHIRT
GRITSTONE HEATHER



LODGE LS FLANNEL SHIRT PLAID
MIDNIGHT NAVY/THUNDER
COLLINGWOOD VEST TAWNY



LAKE WANAKA, NEW ZEALAND

MODERN ESSENTIALS

We believe we can all make a difference by the choices we make. Icebreaker introduces a collection of versatile, everyday luxury basics designed by nature and made for comfort. Perfect for work, rest, travel and a life less plastic.

WOMEN'S COLOR STORIES

ADVENTURE



Mystic



Midnight Navy



Arctic Teal



Lotus



Amore



Jet Heather



Gritstone Heather

TRAINING



Arctic Teal



Nightfall



Blue Spruce



Panther



Fossil Heather Effect



Jet Heather



Black

LIFE



Steel Heather



Jet Heather



Wood Rose



Velvet



Nightfall



Midnight Navy



Black

MEN'S COLOR STORIES

ADVENTURE



Surf

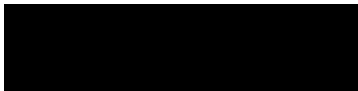

Black



Chili Red



Cabernet



Lawn



Thunder



Charred

TRAINING



Nightfall



Metro Heather



Blue Spruce



Midnight Navy



Black



Jet Heather



Fossil Heather Effect

LIFE



Tawny



Midnight Navy



Thunder



Forestwood



Steel Heather



Gritstone Heather



Black

ICEBREAKER CONSUMER OCCASIONS



FW19 COLLECTION

HERO CATEGORY NEXT TO SKIN

Natural performance intimates, designed by nature as your primary next-to-skin layer, providing comfort, style and all-day protection.

ICEBREAKER ADVENTURE MADE TO ENDURE

Natural performance adventure wear, designed by nature for all-terrain pursuits. Providing confidence, comfort and durability whatever your adventure.

ICEBREAKER TRAINING MADE TO PERFORM

Natural performance training wear designed to move, stretch and work with the body, naturally. Providing ultimate comfort, breathability and odor management for all training activities.

ICEBREAKER LIFE MADE FOR LIVING

Natural performance wear designed for style, comfort and versatility.

WOMEN'S

Adventure	23
Training	35
Life	45
Underwear	57
Base Layer	63

MEN'S

Adventure	83
Training	97
Life	107
Underwear	119
Base Layer	125

Kids	141
Socks	145
Accessories	159
Reference	171



Cool-lite™



Corespun



MerinoLOFT™



Boxed



RealFLEECE®



Thumbloop



BodyfitZONE™



Key Look

 Limited Style



WOMEN'S ADVENTURE

MADE TO ENDURE

Natural performance adventure wear, designed by nature for all-terrain pursuits. Providing confidence, comfort and durability whatever your adventure.

ICEBREAKER ADVENTURE - HIKE

FIRST LAYER

SPHERE SS LOW CREWE



Fabric Solid 130gm jersey corespun/
52% Merino/35% TENCEL®/
13% Nylon

Fabric Stripe 135gm jersey corespun/
47% Merino/46% TENCEL®/
7% Nylon

Fit Regular

Sizes WXS-WXL

- Cool-Lite™ fabric for comfort in warm to hot conditions
- Corespun fabric for enhanced durability
- Soft open neck
- Drop tail hem for added coverage
- Center back length: 70.5cm/28" size M
- Icebreaker pip label



104680440
MIDNIGHT NAVY HTHR

104680626
AMORE HTHR
NEW

104680441
ARCTIC TEAL HTHR
NEW

104680018
STRIPE
PANTHER



SPHERE LS LOW CREWE



Fabric Solid 130gm jersey corespun/
52% Merino/35% TENCEL®/
13% Nylon

Fabric Stripe 135gm jersey corespun/
47% Merino/46% TENCEL®/
7% Nylon

Fit Regular

Sizes WXS-WXL

- Cool-Lite™ fabric for comfort in warm to hot conditions
- Corespun fabric for enhanced durability
- Soft open neck
- Drop tail hem for added coverage
- Center back length: 70.5cm/27¾" size M
- Icebreaker pip label



104677440
MIDNIGHT NAVY HTHR
NEW

104677626
AMORE HTHR
NEW

104677018
STRIPE
PANTHER

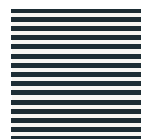

ICEBREAKER ADVENTURE - HIKE

FIRST LAYER

TECH LITE SS LOW CREWE

 - Corespun

Fabric 150gm jersey corespun/
87% Merino/13% Nylon

Fit Regular

Sizes WXS-WXL

- Corespun fabric for enhanced durability
- Soft open neck
- Offset shoulder seams prevent pack rub
- Center back length: 67.7cm/26¾", size M
- Icebreaker pip label



104262001
BLACK



104262013
GRITSTONE HTHR



104262423
MIDNIGHT NAVY



104262508
LOTUS
NEW



104262510
MYSTIC
NEW



104262436
ARCTIC TEAL
NEW



ICEBREAKER ADVENTURE - HIKE

FIRST LAYER - ARTIST TEES

TECH LITE SS LOW CREWE - ARTIST TEES

 - Corespun

Fabric	150gm jersey corespun/ 87% Merino/13% Nylon
Fit	Regular
Sizes	WXS-WXL

- Corespun fabric for enhanced durability
- Soft open neck
- Offset shoulder seams prevent pack rub
- Center back length: 67.2cm/26¼", size M
- Icebreaker pip label

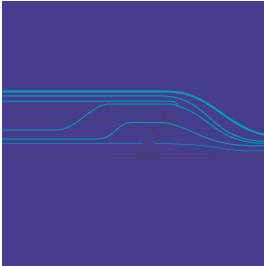

TECH LITE SS LOW CREWE
SNOW SPEEDSTER
Artist: Damon Watters



104743401
SNOW SPEEDSTER
MIDNIGHT NAVY
NEW

104743510
SNOW SPEEDSTER
MYSTIC
NEW

104743436
SNOW SPEEDSTER
ARCTIC TEAL
NEW

TECH LITE SS SCOOP - ARTIST TEES

 - Corespun

Fabric	150gm jersey corespun/ 87% Merino/13% Nylon
Fit	Regular
Sizes	WXS-WXL

- Corespun fabric for enhanced durability
- Feminine scoop neck
- Offset shoulder seams prevent pack rub
- Center back length: 67.2cm/26¼", size M
- Icebreaker pip label



TECH LITE SS SCOOP
SNAP HEAD
Artist: Bill Carden-Horton



104742013
SNAP HEAD
GRITSTONE HTHR
NEW

104742620
SNAP HEAD
AMORE
NEW

104742510
SNAP HEAD
MYSTIC
NEW



TECH LITE SS SCOOP
GLACIAL RETREAT
Artist: Lindsey Fox



104891001
GLACIAL RETREAT
BLACK
NEW

104891508
GLACIAL RETREAT
LOTUS
NEW

104891436
GLACIAL RETREAT
ARCTIC TEAL
NEW

ICEBREAKER ADVENTURE - HIKE

FIRST LAYER - ARTIST TEES AND BOTTOMS

TECH LITE LS LOW CREWE - ARTIST TEES

 - Corespun

Fabric	150gm jersey corespun/ 87% Merino/13% Nylon
Fit	Regular
Sizes	WXS-WXL

- Corespun fabric for enhanced durability
- Soft open neck
- Offset shoulder seams prevent pack rub
- Center back length: 67.2cm/26¼", size M
- Icebreaker pip label



TECH LITE LS LOW CREWE
LANDSCAPE LINES
Artist: Alan Gatt



104740401
LANDSCAPE LINES
MIDNIGHT NAVY
NEW



104740508
LANDSCAPE LINES
LOTUS
NEW

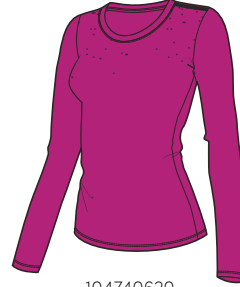

104740620
LANDSCAPE LINES
AMORE
NEW



PERSIST PANTS

 WATER REPELLENT

Fabric Main	138gm woven/60% Nylon/35% Merino/ 5% Spandex with DWR finish
Fabric Waistband	145gm eyelet corespun/51% Merino/ 34% TENCEL®/15% Nylon
Fit	Regular
Sizes	26-33

- Nylon outer face for durability with Merino next to skin
- Spandex content for stretch and mobility
- Internal Cool-Lite™ lined waistband for faster wicking and comfort
- Corespun fabric in waistband for enhanced durability
- Contour waist for fit and comfort
- Internal drawcords for adjustability
- Front fly with zip closure
- Articulated knee seams for enhanced range of motion
- Gusset for comfort and mobility
- Hand pockets
- Zippered side stash pocket
- Zippered back pockets
- Inseam: 80.4cm/31¾", size 29
- Icebreaker pip label

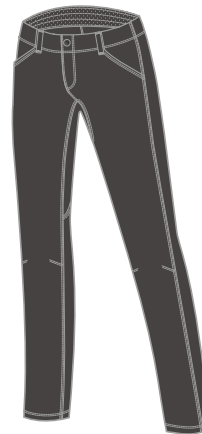

104081003
MONSOON



ICEBREAKER ADVENTURE - HIKE

MID LAYER

QUANTUM LS ZIP HOOD



Fabric Main	260gm terry/98% Merino/2% LYCRA®
Fabric Mesh	280gm eyelet/98% Merino/2% LYCRA®
Fit	Slim
Sizes	WXS-WXL

- LYCRA® content for stretch and mobility
- Fitted hood for warmth and protection
- Reflective center front zip for visibility in low light
- Zipper chin guard and interior storm flap prevent chafing
- Flatlock seams prevent chafing
- Forward set side seams for comfort
- Raglan sleeve construction for mobility
- Strategically placed merino eyelet for ventilation
- Underarm gusset for comfort and mobility
- Fold-over cozy cuff for added warmth
- Zippered chest pocket with media cord port
- Zippered hand pockets
- Center back length: 68.5cm/27", size M
- Icebreaker reflective heat transfer logos



101466001
BLACK

101466013
GRITSTONE HTHR

101466423
MIDNIGHT NAVY
NEW



101466620
AMORE
NEW

101466508
LOTUS
NEW

VICTORY LS ZIP



Fabric	200gm unbrushed terry corespun/88% Merino/ 9% Nylon/3% LYCRA®
Fit	Regular
Sizes	WXS-WXL

- Corespun fabric for enhanced durability
- Secure zippered front hand pockets
- Center back length: 64.8cm/25½", size M
- Icebreaker heat transfer logo



102406006
JET HTHR

ICEBREAKER ADVENTURE - HIKE/SKI

MID LAYER

DESCENDER LS ZIP

- RealFLEECE® - Corespun

Fabric Main	240gm textured brushed terry RealFLEECE®/84% Merino/9% Nylon/7% LYCRA®
Fabric Panels	200gm unbrushed terry corespun/88% Merino/9% Nylon/3% LYCRA®
Fit	Slim
Sizes	WXS-WXL

- Channeled fleece provides warmth and temperature regulation
- Corespun fabric for enhanced durability
- LYCRA® content for stretch and mobility
- Reverse coil center front zip
- Zipper chin guard and interior storm flap prevent chafing
- Flatlock seams prevent chafing
- Offset shoulder seams prevent pack rub
- Forward set side seams for comfort
- Fold-over cozy cuffs for added warmth
- Zippered hand pockets
- Drop tail hem for added coverage
- Center back length: 68.2cm/27", size M
- Icebreaker heat transfer logo



103900002
JET HTHR
NEW

103900423
MIDNIGHT NAVY
NEW

103900620
AMORE
NEW

103900436
ARCTIC TEAL
NEW



DESCENDER LS ZIP HOOD

- RealFLEECE® - Corespun

Fabric Main	240gm textured brushed terry RealFLEECE®/84% Merino/9% Nylon/7% LYCRA®
Fabric Panels	200gm unbrushed terry corespun/88% Merino/9% Nylon/3% LYCRA®
Fit	Slim
Sizes	WXS-WXL

- Channeled fleece provides warmth and temperature regulation
- Corespun fabric for enhanced durability
- LYCRA® content for stretch and mobility
- Fitted hood for warmth and protection
- Reverse coil center front zip
- Zipper chin guard and interior storm flap prevent chafing
- Flatlock seams prevent chafing
- Offset shoulder seams prevent pack rub
- Forward set side seams for comfort
- Fold-over cozy cuffs for added warmth
- Zippered hand pockets
- Drop tail hem for added coverage
- Center back length: 68.2cm/26¾", size M
- Icebreaker heat transfer logo



104491002
JET HTHR
NEW

104491423
MIDNIGHT NAVY
NEW

104491510
MYSTIC
NEW



ICEBREAKER ADVENTURE - HIKE/SKI

MID LAYER

DESCENDER HYBRID LS HALF ZIP HOOD



Fabric Fleece	240gm textured brushed terry RealFLEECE®/84% Merino/9% Nylon/ 7% LYCRA®
Fabric Quilting Face	49gm Pertex® Quantum Air 20 denier/100% Nylon with DWR finish
Insulation:	70gm MerinoLOFT™
Fit	Slim
Sizes	WXS-WXL

- Hybrid construction with zoned MerinoLOFT™ front panel for core warmth and wind protection
- Channeled fleece provides warmth and temperature regulation
- Corespun fabric for enhanced durability
- LYCRA® content for stretch and mobility
- Lightweight Pertex® Quantum Air nylon fabric for durability and compressibility
- Fitted hood for warmth and protection
- Reverse coil center front zip
- Zipper chin guard and interior storm flap prevent chafing
- Offset shoulder seams prevent pack rub
- Forward set side seams for comfort
- Zippered kangaroo pocket
- Drop tail hem for added coverage
- Center back length: 69cm/27¼", size M
- Icebreaker heat transfer logo

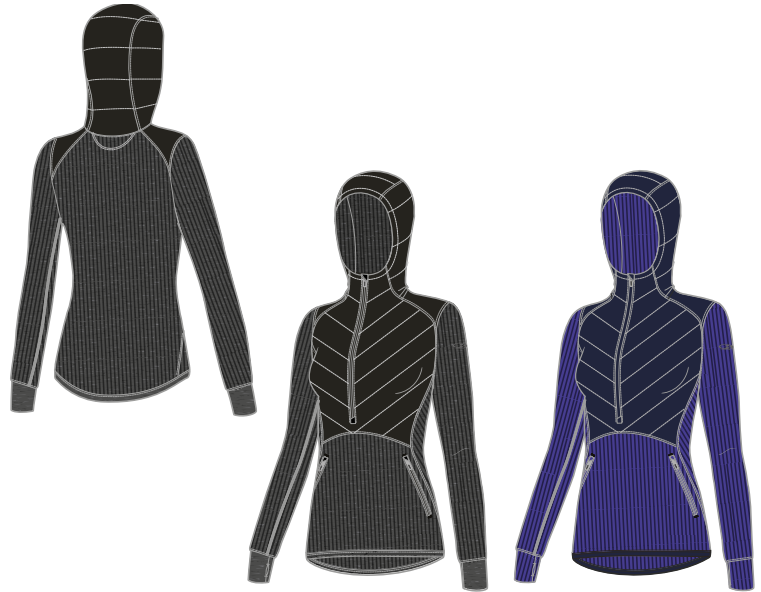

104281A05
BLACK/JET HTHR
NEW

104281B03
MIDNIGHT NAVY/
MYSTIC
NEW

DESCENDER HYBRID JACKET



Fabric Fleece	240gm textured brushed terry RealFLEECE®/84% Merino/9% Nylon/ 7% LYCRA®
Fabric Quilting Face	49gm Pertex® Quantum Air 20 denier/100% Nylon with DWR finish
Insulation:	70gm MerinoLOFT™
Fit	Slim
Sizes	WXS-WXL

- Hybrid construction with zoned MerinoLOFT™ front panel for core warmth and wind protection
- Channeled fleece provides warmth and temperature regulation
- Corespun fabric for enhanced durability
- LYCRA® content for stretch and mobility
- Lightweight Pertex® Quantum Air nylon fabric for durability and compressibility
- Reverse coil center front zip
- Zipper chin guard and interior storm flap prevent chafing
- Offset shoulder seams prevent pack rub
- Forward set side seams for comfort
- Zippered hand pockets
- Drop tail hem for added coverage
- Center back length: 69cm/27¼", size M
- Icebreaker heat transfer logo



104282A05
BLACK/JET HTHR

104282B03
MIDNIGHT NAVY/
MYSTIC
NEW

104282436
ARCTIC TEAL
NEW

ICEBREAKER ADVENTURE - HIKE/SKI

OUTER LAYER

HYPERIA LITE HYBRID VEST

 - MerinoLOFT™

Fabric Main shell	49gm Pertex® Quantum Air 20 denier/ 100% Nylon with DWR finish
Fabric Side panels (Black)	255gm terry/46% Recycled Nylon/ 38% Merino/16% LYCRA®
Fabric Side panels (Colour)	250gm terry/48% Polyester/36% Merino/ 16% LYCRA®
Insulation Body	100gm MerinoLOFT™
Fabric Lining	51gm 33 denier woven/100% Nylon
Fit	Regular
Sizes	WXS-WXL

- Hybrid construction with zoned MerinoLOFT™ front and back panels for core warmth and wind protection
- Lightweight Pertex® Quantum Air nylon fabric for durability and compressibility
- Reverse coil center front zip with DWR
- Zipper chin guard and interior storm flap prevent chafing
- Offset shoulder seams and no quilting prevent pack rub
- Knit side panels for contour body fit, layering ease, and range of mobility
- Zippered hand pockets with DWR
- Zippered interior security pocket
- Packable into interior pocket
- Drop tail hem for added coverage
- Center back length: 71cm/28", size M
- Icebreaker screen print logo



 WIND RESISTANT

 WATER REPELLENT



104286001
BLACK





104286C06
LOTUS/
MIDNIGHT NAVY
NEW

HYPERIA LITE HYBRID HOODED JACKET

 - MerinoLOFT™

Fabric Main shell	49gm Pertex® Quantum Air 20 denier/100% Nylon with DWR finish
Fabric Side panels (Black)	255gm terry/46% Recycled Nylon/ 38% Merino/16% LYCRA®
Fabric Side panels (Colour)	250gm terry/48% Polyester/36% Merino/ 16% LYCRA®
Insulation Body	100gm MerinoLOFT™
Fabric Lining	51gm 33 denier woven/100% Nylon
Fit	Regular
Sizes	WXS-WXL

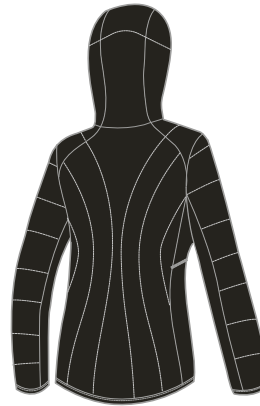
- Hybrid construction with zoned MerinoLOFT™ front and back panels for core warmth and wind protection
- Lightweight Pertex® Quantum Air nylon fabric for durability and compressibility
- Adjustable hood with drawcord
- Reverse coil center front zip with DWR
- Zipper chin guard and interior storm flap prevent chafing
- Offset shoulder seams and no quilting prevent pack rub
- Knit side and underarm panels for contour body fit, layering ease, and range of mobility
- Set-in sleeve construction with raglan back for mobility
- Zippered hand pockets with DWR
- Zippered interior security pocket
- Packable into interior pocket
- Drop tail hem for added coverage
- Center back length: 71cm/28", size M
- Icebreaker screen print logo



104287001
BLACK



104287423
MIDNIGHT NAVY
NEW



 WIND RESISTANT

 WATER REPELLENT

ICEBREAKER ADVENTURE - HIKE/SKI

OUTER LAYER

HYPERIA LITE JACKET

 - MerinoLOFT™

Fabric Main shell	49gm Pertex® Quantum Air 20 denier/100% Nylon with DWR finish
Insulation Body	100gm MerinoLOFT™
Insulation Sleeves	70gm MerinoLOFT™
Fabric Lining	51gm 33 denier woven/ 100% Nylon
Fit	Regular
Sizes	WXS-WXL

- Lightweight Pertex® Quantum Air nylon fabric for durability and compressibility
- Reverse coil center front zip with DWR
- Zipper chin guard and interior storm flap prevent chafing
- Offset shoulder seams and no quilting prevent pack rub
- Narrow side panel quilting for contour body fit, layering ease, and range of mobility
- Zippered hand pockets with DWR
- Zippered interior security pocket
- Packable into interior pocket
- Drop tail hem for added coverage
- Center back length: 71cm/28", size M
- Icebreaker screen print logo



 WIND RESISTANT  WATER REPELLENT

HYPERIA HOODED JACKET

 - MerinoLOFT™

Fabric Main shell	49gm Pertex® Quantum Air 20 denier/100% Nylon with DWR finish
Insulation	180gm MerinoLOFT™
Fabric Lining	51gm 33 denier woven/ 100% Nylon
Fit	Regular
Sizes	WXS-WXL

- Lightweight Pertex® Quantum Air nylon fabric for durability and compressibility
- Snug fitting protective hood
- Reverse coil center front zip with DWR
- Zipper chin guard and interior storm flap prevent chafing
- Offset shoulder seams and no quilting prevent pack rub
- Zippered hand pockets with DWR
- Zippered interior security pocket
- Packable into included stuff sack
- Drop tail hem for added coverage
- Center back length: 70.7cm/27¾", size M
- Icebreaker screen print logo



 WIND RESISTANT  WATER REPELLENT

ICEBREAKER ADVENTURE - SKI

MID LAYER

NEW STYLE

ELEMENTAL LS ZIP

 - RealFLEECE®

Fabric	330gm brushed jacquard RealFLEECE®/97% Merino/ 3% LYCRA®
Fit	Slim
Sizes	WXS-WXL

- LYCRA® content for stretch and mobility
- Reverse coil center front zip
- Zippered chin guard and interior storm flap prevent chafing
- Offset shoulder seams prevent pack rub
- Forward set side seams for comfort
- Raglan sleeve construction for mobility
- Raised zippered hand pockets for pack compatibility
- Drop tail hem for added coverage
- Center back length: 69cm/27¼", size M
- Icebreaker tonal embroidered logo



104895001
BLACK
NEW

104895510
MYSTIC
NEW



ELEMENTAL LS ZIP HOOD

 - RealFLEECE®

Fabric	330gm brushed jacquard RealFLEECE®/97% Merino/ 3% LYCRA®
Fit	Slim
Sizes	WXS-WXL

- LYCRA® content for stretch and mobility
- Fitted hood for warmth and protection
- Reverse coil center front zip
- Offset shoulder seams prevent pack rub
- Zippered hand pockets
- Drop tail hem for added coverage
- Center back length: 69cm/27¼", size M
- Icebreaker tonal embroidered logo

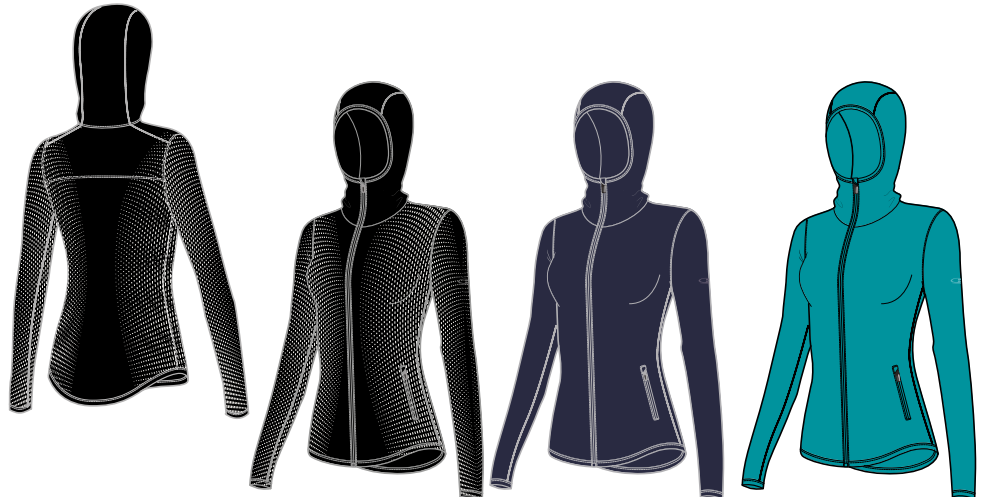

105068001
CRYSTAL
BLACK

105068401
MIDNIGHT NAVY
NEW

105068436
ARCTIC TEAL
NEW

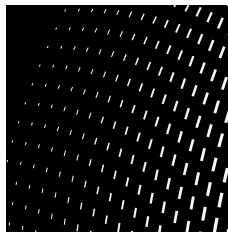

CRYSTAL JACQUARD

ICEBREAKER ADVENTURE - SKI

MID LAYER AND OUTER LAYER

NEW STYLE

LUMISTA HYBRID SWEATER JACKET

 - MerinoLOFT™

Fabric Front panel	51gm 30 denier woven/ 100% Recycled Polyester with DWR finish
Fabric Collar	9gg knit/100% Merino
Fabric Back, sleeve	7gg knit/100% Merino
Fabric Side panel	7gg 2x2 rib/100% Merino
Insulation Front body, shoulder panels	100gm MerinoLOFT™
Fabric Front panel lining	51gm 33 denier woven/ 100% Nylon
Fit	Slim
Sizes	WXS-WXL

- Hybrid construction with zoned MerinoLOFT™ panels at shoulders and front body for core warmth and protection
- Heavy gauge sweater knit provides warmth and comfort
- Reverse coil center front zip with DWR
- Offset shoulder seams for comfort and mobility
- Zippered hand pockets with DWR
- Center back length: 67.6cm/26½", size M
- Icebreaker tonal embroidered logo



104871001
BLACK
NEW



104871401
MIDNIGHT NAVY
NEW



HYPERIA ZONED JACKET

 - MerinoLOFT™

Fabric Main shell	49gm Pertex® Quantum Air 20 denier/100% Nylon with DWR finish
Insulation Quilted front, back, top sleeve panels	180gm MerinoLOFT™
Insulation Sides, undersleeve panels	70gm MerinoLOFT™
Fabric Lining	51gm 33 denier woven/ 100% Nylon
Fit	Regular
Sizes	WXS-XXL

- Lightweight Pertex® Quantum Air nylon fabric for durability and compressibility
- Zoned quilting for optimal core warmth and thermal regulation
- Collar with internal elastic for warmth and wind protection
- Reverse coil center front 2-way zip with DWR
- Zipper chin guard and interior storm flap prevent chafing
- Offset shoulder seams to prevent pack rub
- Internal storm cuffs for warmth and wind protection
- Strategically placed eyelet backed zippered vents with DWR for temperature regulation
- Zippered hand pockets with DWR
- Zippered interior security pocket
- Adjustable hem with draw cord
- Drop tail hem for added coverage
- Packable into included stuff sack
- Center back length: 73.7cm/29", size M
- Icebreaker screen print logo

▼ WIND RESISTANT

💧 WATER REPELLENT

NEW STYLE



104865401
MIDNIGHT NAVY
NEW

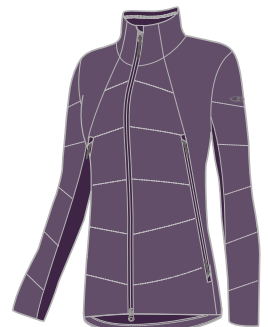

104865508
LOTUS
NEW





WOMEN'S TRAINING

MADE TO PERFORM

Natural performance training wear designed to move, stretch and work with the body, naturally. Providing ultimate comfort, breathability and odor management for all training activities.

NATURAL RUNNING

Natural performance fiber technology enables the most comfortable and natural run experience for your outdoor trail adventures.



ICEBREAKER TRAINING - NATURAL RUNNING

FIRST LAYER

AMPLIFY SS LOW CREWE

 - Cool-Lite™  - Corespun

Fabric Main	130gm jersey corespun/ 52% Merino/35% TENCEL®/ 13% Nylon
Fabric Mesh	135gm eyelet corespun/ 51% Merino/35% TENCEL®/ 14% Nylon
Fit	Regular
Sizes	WXS-WXL

- Cool-Lite™ fabric for faster wicking and comfort in warm to hot conditions
- Corespun fabric for enhanced durability
- Eyelet mesh back for enhanced ventilation
- Drop tail hem for added coverage
- Center back length: 68.9cm/27", size M
- Icebreaker reflective heat transfer logo



104765031
PANTHER HTHR

L

104765B12
ARCTIC TEAL HTHR/
NIGHTFALL HTHR

NEW

AMPLIFY LS HALF ZIP

 - Cool-Lite™  - Corespun

Fabric Main	130gm jersey corespun/ 52% Merino/35% TENCEL®/ 13% Nylon
Fabric Mesh	135gm eyelet corespun/ 51% Merino/35% TENCEL®/ 14% Nylon
Fit	Regular
Sizes	WXS-WXL

- Cool-Lite™ fabric for faster wicking and comfort in warm to hot conditions
- Corespun fabric for enhanced durability
- Eyelet mesh back for enhanced ventilation
- Reflective center front zip for visibility in low light
- Drop tail hem for added coverage
- Center back length: 69.5cm/27¼", size M
- Icebreaker reflective heat transfer logo

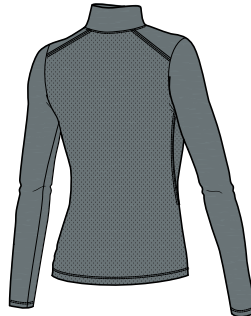

104815031
PANTHER HTHR

NEW
L

104815B12
ARCTIC TEAL HTHR/
NIGHTFALL HTHR

NEW

NEW STYLE

VULTAIC LS HALF ZIP



Fabric Main	200gm jersey/96% Merino/ 4% LYCRA®
Fabric Mesh	180gm eyelet/98% Merino/ 1% LYCRA®/1% Nylon
Fit	Regular
Sizes	WXS-WXL

- LYCRA® content for stretch and mobility
- Eyelet mesh panels for enhanced ventilation
- Reflective zip for visibility in low light and temperature regulation
- Flatlock seams prevent chafing
- Reflective detail on sleeves
- Drop tail hem for added coverage
- Center back length: 68.5cm/27", size M
- Icebreaker reflective heat transfer logo

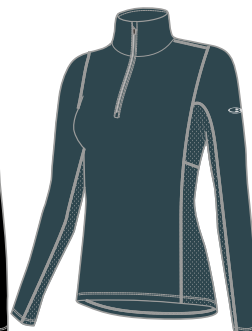

104819001
BLACK

NEW
L

104819426
NIGHTFALL

NEW

NEW STYLE

ICEBREAKER TRAINING - NATURAL RUNNING

MID LAYER

DELTA LS ZIP

NEW STYLE



Fabric Main	260gm terry/98% Merino/2% LYCRA®
Fabric Side, underarm panels	260gm terry/97% Merino/3% LYCRA®
Fit	Slim
Sizes	WXS-WXL

- LYCRA® content for stretch and mobility
- Reflective center front zip for visibility in low light
- Forward set side seam for comfort
- Zipper chin guard and interior storm flap prevent chafing
- Flatlock seams prevent chafing
- Zippered hand pockets
- Reflective detail on sleeves
- Drop tail hem for added coverage
- Center back length: 69.2cm/27¼", Size M
- Icebreaker reflective heat transfer logo

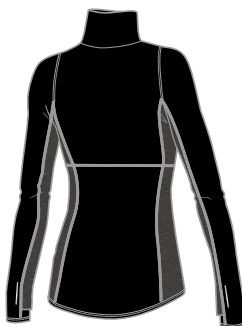

104842001
BLACK
NEW
L

104842426
NIGHTFALL
NEW
KEY

TECH TRAINER HYBRID JACKET

WIND RESISTANT



Fabric Main	260gm jersey/97% Merino/3% LYCRA®
Fabric Overlay	50gm Pertex® Quantum Air 20 denier/100% Nylon with DWR finish
Fit	Slim
Sizes	WXS-WXL

- Zoned air permeable Pertex® Quantum Air nylon panels at front provide protection and breathability for optimal comfort in all conditions
- LYCRA® content for stretch and mobility
- Reflective center front zip for visibility in low light
- Raglan sleeve construction for mobility
- Zipper chin guard and interior storm flap prevent chafing
- Offset shoulder seams prevent pack rub
- Zippered hand pockets
- Drop tail hem for added coverage
- Center back length: 71.3cm/28", size M
- Icebreaker reflective heat transfer logo

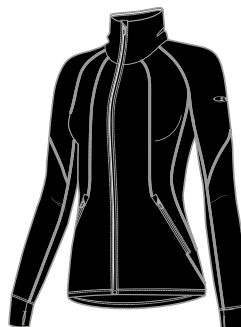
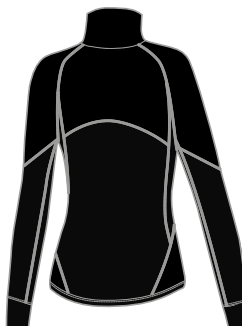

104292001
BLACK

ICEBREAKER TRAINING - NATURAL RUNNING

OUTER LAYER

RUSH VEST

▼ WIND RESISTANT 💧 WATER REPELLENT

 - Cool-Lite™  - Corespun

Fabric Outer	45gm 20 denier woven/100% Nylon with DWR finish
Fabric Mesh Lining	145gm eyelet corespun/ 51% Merino/34% TENCEL®/ 15% Nylon
Fit	Regular
Sizes	WXS-WXL

- Nylon outer face for weather protection
- Cool-Lite™ eyelet lining for faster wicking
- Corespun fabric for enhanced durability
- Reflective center front zip for visibility in low light
- Laser cut holes for ventilation
- Zipper chin guard and interior storm flap prevent chafing
- Offset shoulder seams prevent pack rub
- Zippered hand pockets
- Packable into left hand pocket
- Drop tail hem for added coverage
- Center back length: 66.6cm/26¼", size M
- Icebreaker reflective screen print logo

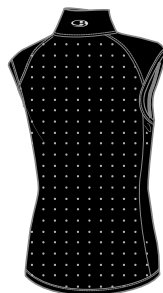

104197010
BLACK



104197426
NIGHTFALL
NEW

RUSH WINDBREAKER

▼ WIND RESISTANT 💧 WATER REPELLENT

 - Cool-Lite™  - Corespun

Fabric Outer	45gm 20 denier woven/100% Nylon with DWR finish
Fabric Mesh Lining	145gm eyelet corespun/ 51% Merino/34% TENCEL®/ 15% Nylon
Fit	Regular
Sizes	WXS-WXL

- Nylon outer face for weather protection
- Cool-Lite™ eyelet lining for faster wicking
- Corespun fabric for enhanced durability
- Reflective center front zip for visibility in low light
- Laser cut holes for ventilation
- Zipper chin guard and interior storm flap prevent chafing
- Offset shoulder seams prevent pack rub
- Raglan sleeve construction for mobility
- Zippered hand pockets
- Packable into left hand pocket
- Drop tail hem for added coverage
- Center back length: 70cm/27½", size M
- Icebreaker reflective screen print logo

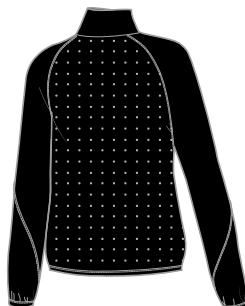

103640010
BLACK

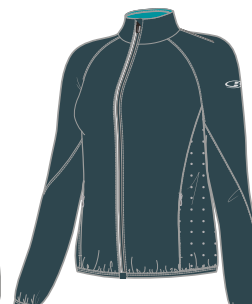

103640426
NIGHTFALL
NEW

ICEBREAKER TRAINING - NATURAL RUNNING

BOTTOMS

COMET TIGHTS

Fabric	255gm terry/46% Recycled Nylon/38% Merino/16% LYCRA®
Fit	Slim
Sizes	WXS-WXL

- LYCRA® content for stretch and mobility
- Contour waist for fit and comfort
- Low profile single internal drawcord for adjustability
- Flatlock seams prevent chafing
- Tapered leg opening
- Gusset for comfort and mobility
- Zippered back stash pocket
- Inseam: 72cm/28¼", size M
- Icebreaker reflective heat transfer logo



104295001
BLACK



TECH TRAINER HYBRID TIGHTS

▼ WIND RESISTANT

Fabric Main	255gm terry/46% Recycled Nylon/38% Merino/16% LYCRA®
Fabric Overlay	50gm Pertex® Quantum Air 20 denier/100% Nylon with DWR finish
Fit	Slim
Sizes	WXS-WXL

- Zoned air permeable Pertex® Quantum Air nylon panels at front provide protection and breathability for optimal comfort in all conditions
- LYCRA® content for stretch and mobility
- Contour waist for fit and comfort
- Waistband with internal drawcord for adjustability
- Flatlock seams prevent chafing
- Tapered leg opening
- Gusset for comfort and mobility
- Zippered back stash pocket
- Inseam: 72.7cm/38½", size M
- Icebreaker reflective heat transfer logo



104293001
BLACK



NATURAL TRAINING

Natural performance training wear designed to move, stretch and work with the body, naturally. Providing ultimate comfort, breathability and odor management for all training activities.



ICEBREAKER TRAINING

FIRST LAYER

KINETICA SS CREWE

 - Cool-Lite™  - Corespun

Fabric Main	155gm jersey corespun/ 50% Merino/33% TENCEL®/ 12% Nylon/5% LYCRA®
Fabric Mesh	145gm eyelet corespun/ 51% Merino/34% TENCEL®/ 15% Nylon
Fit	Relaxed
Sizes	WXS-WXL

- Cool-Lite™ fabric for faster wicking and comfort in warm to hot conditions
- Corespun fabric for enhanced durability
- Eyelet mesh back and arms for enhanced ventilation
- Bonded forward set shoulder seam
- Low profile merrow stitch for comfort
- Center back length: 60.5cm/23¾", size M
- Icebreaker tonal screen print logo



104614001
BLACK



104614B05
NIGHTFALL/
BLUE SPRUCE



KINETICA LS CREWE

 - Cool-Lite™  - Corespun

Fabric Main	155gm jersey corespun/ 50% Merino/33%TENCEL®/ 12% Nylon/5% LYCRA®
Fabric Mesh	145gm eyelet corespun/ 51% Merino/34% TENCEL®/ 15% Nylon
Fit	Relaxed
Sizes	WXS-WXL

- Cool-Lite™ fabric for faster wicking and comfort in warm to hot conditions
- Corespun fabric for enhanced durability
- Eyelet mesh back and arms for enhanced ventilation
- Bonded forward set shoulder seam
- Low profile merrow stitch for comfort
- Center back length: 60.5cm/23¾", size M
- Icebreaker tonal screen print logo

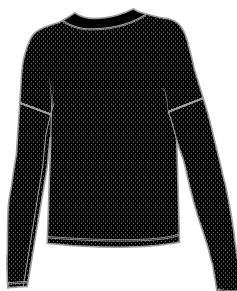

104619001
BLACK
NEW



104619B05
NIGHTFALL/
BLUE SPRUCE
NEW

ICEBREAKER TRAINING

MID LAYER

MOMENTUM LS CREWE

 - Cool-Lite™  - Corespun

Fabric	260gm terry corespun/ 44% TENCEL®/43% Merino/ 7% LYCRA®/6% Nylon
Fit	Relaxed
Sizes	WXS-WXL

- Cool-Lite™ fabric for faster wicking and comfort in warm to hot conditions
- Corespun fabric for enhanced durability
- LYCRA® content for stretch and mobility
- Forward set shoulder seams for comfort
- Center back length: 61.1cm/24", size M
- Icebreaker tonal embroidered logo

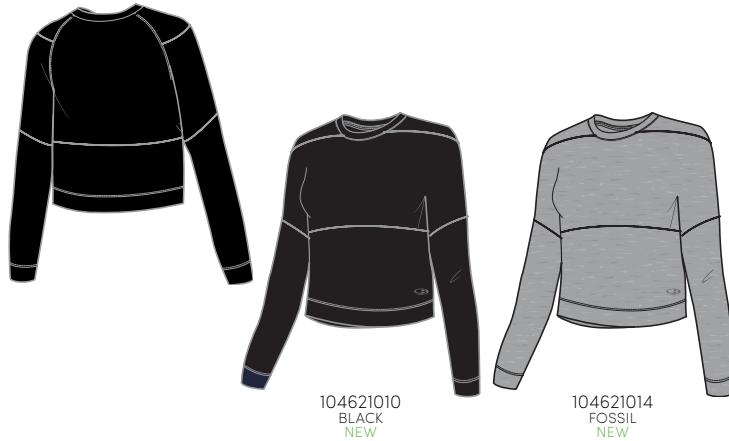

MOMENTUM HOODED PULLOVER

NEW STYLE

 - Cool-Lite™  - Corespun

Fabric Main	260gm terry corespun/ 44% TENCEL®/43% Merino/ 7% LYCRA®/6% Nylon
Fit	Relaxed
Sizes	WXS-WXL

- Cool-Lite™ fabric for faster wicking and comfort in warm to hot conditions
- Corespun fabric for enhanced durability
- LYCRA® content for stretch and mobility
- Loose fitting hood with drawcord adjustment
- Raglan sleeve construction for mobility
- Kangaroo pocket
- Droptail for extra coverage
- Center back length: 68.6cm/27", size L
- Icebreaker tonal embroidered logo

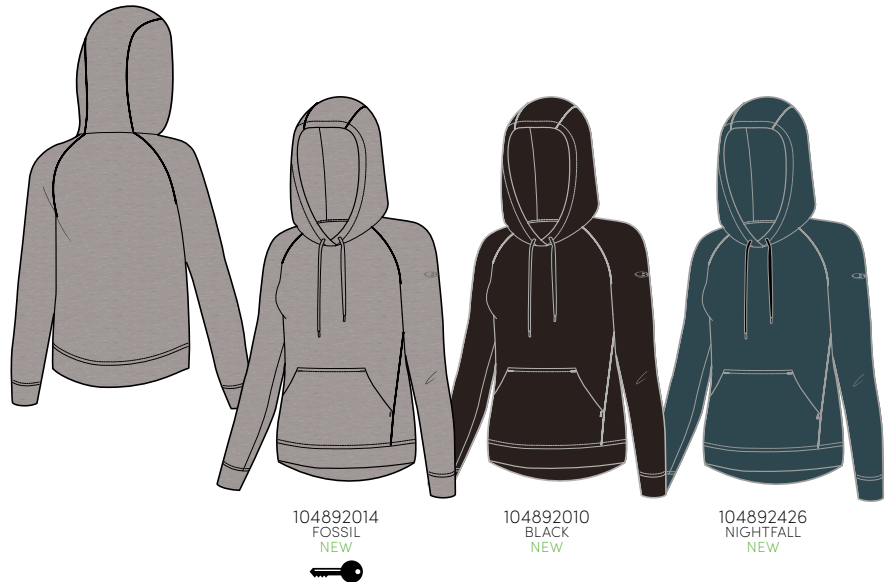



ICEBREAKER TRAINING

BOTTOMS

IMPULSE TRAINING SHORTS

 WATER REPELLENT

 - Cool-Lite™  - Corespun

Fabric Main	50gm Pertex® Quantum Air 20 denier/100% Nylon with DWR finish
Fabric Lining	145gm eyelet corespun/ 51% Merino/34% TENCEL®/ 15% Nylon
Fit	Regular
Sizes	WXS-WXL



104625001
BLACK

- Air permeable Pertex® Quantum Air nylon fabric for breathability and optimal comfort in all conditions
- Cool-Lite™ liner for faster wicking
- Corespun fabric for enhanced durability
- Internal Cool-Lite™ lined waistband for faster wicking and comfort
- Waistband with internal drawcord for adjustability
- Gusset for comfort and mobility
- Stash pocket inside liner of short
- Inseam: 8.6cm/3", size M
- Icebreaker reflective heat transfer logo

TRANQUIL 3Q TIGHTS

Fabric	255gm terry/46% Recycled Nylon/38% Merino/16% LYCRA®
Fit	Slim
Sizes	WXS-WXL



104622001
BLACK



- LYCRA® content for stretch and mobility
- Nylon content for durability
- High waistband for extra coverage with internal drawcord
- No side seams for comfort
- Inseam: 47.2cm/18", size M
- Icebreaker reflective heat transfer logo

TRANQUIL TIGHTS

Fabric	255gm terry/46% Recycled Nylon/38% Merino/16% LYCRA®
Fit	Slim
Sizes	WXS-WXL

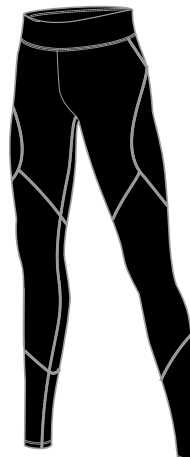

104624001
BLACK



- LYCRA® content for stretch and mobility
- Nylon content for durability
- High waistband for extra coverage with internal drawcord
- No side seams for comfort
- Inseam: 71.1cm/27", size M
- Icebreaker reflective heat transfer logo



WOMEN'S LIFE

MADE FOR LIVING

Natural performance wear designed
for style, comfort and versatility.

MODERN ESSENTIALS

Everyday natural performance essentials.
A collection of stylish, versatile staples
designed for work, travel and living.



ICEBREAKER LIFE - MODERN ESSENTIALS

FIRST LAYER

ELEMENTS SS LOW CREWE

 - Cool-Lite™  - Corespun

Fabric	130gm jersey corespun/ 52% Merino/35% TENCEL®/ 13% Nylon
Fit	Relaxed
Sizes	WXS-WXL

- Cool-Lite™ fabric for comfort in warm to hot conditions
- Corespun fabric for enhanced durability
- Soft open neck
- Forward set side seams for comfort
- Dolman short sleeve construction
- Longer length for added coverage
- Center back seam
- Center back length: 68.5cm/27", size M
- Icebreaker pip label



104702030
BLACK HTHR



104702440
MIDNIGHT NAVY HTHR
NEW

SOLACE SS SCOOP

 - Cool-Lite™  - Corespun

Fabric	130gm jersey corespun/ 52% Merino/35% TENCEL®/ 13% Nylon
Fit	Relaxed
Sizes	WXS-WXL

- Cool-Lite™ fabric for comfort in warm to hot conditions
- Corespun fabric for enhanced durability
- Feminine scoop neck
- Set-in sleeve construction
- Dropped front and back hem for added coverage
- Center back length: 74.5cm/29¼", size M
- Icebreaker pip label



104640010
BLACK
NEW



104640440
MIDNIGHT NAVY HTHR
NEW

SOLACE LS SCOOP

 - Cool-Lite™  - Corespun

Fabric	130gm jersey corespun/ 52% Merino/35% TENCEL®/ 13% Nylon
Fit	Relaxed
Sizes	WXS-WXL

- Cool-Lite™ fabric for comfort in warm to hot conditions
- Corespun fabric for enhanced durability
- Feminine scoop neck
- Set-in sleeve construction
- Dropped front and back hem for added coverage
- Center back length: 74.5cm/29¼", size M
- Icebreaker pip label



104637030
BLACK HTHR
NEW



104637440
MIDNIGHT NAVY HTHR



ICEBREAKER LIFE - MODERN ESSENTIALS

MID LAYER

HELLIERS LS ZIP HOOD

NEW STYLE

 - RealFLEECE®  - Corespun

Fabric Main	200gm brushed terry RealFLEECE®/87% Merino/10% Nylon/3% LYCRA®
Fabric Cuff/Hem	375gm 2x1 rib/96% Merino/4% LYCRA®
Fit	Regular
Sizes	WXS-WXL

- Corespun fabric for enhanced durability
- LYCRA® content for stretch and mobility
- Coil center front zip
- Adjustable hood with drawcord
- Raglan sleeve construction with rib cuffs
- Kangaroo pocket
- Rib bottom hem
- Center back length: 68.6cm/27", size M
- Icebreaker pip logo



ICEBREAKER LIFE - MODERN ESSENTIALS

SWEATERS

CARRIGAN REVERSIBLE SWEATER SWEATSHIRT

NEW STYLE

Fabric Main	14gg double knit/100% Merino
Fabric Neck Cuff Hem	14gm 1x2 rib/100% Merino
Fit	Relaxed
Sizes	WXS-WXL

- Fully Fashioned lifestyle sweater
- Rib at neck, cuffs, and bottom hem
- Dolman long sleeve construction with dropped armhole
- Machine washable
- Center back length: 52cm/20½", size M



104823001
BLACK
NEW



104823029
STEEL HTHR
NEW



SHEARER CREWE SWEATER

NEW STYLE

Fabric Main	12gg knit/100% Merino
Fabric Neck Cuff Hem	12gm 1x2 rib/100% Merino
Fit	Relaxed
Sizes	WXS-WXL

- Fully fashioned lifestyle sweater
- Soft open neck
- Rib at neck, cuffs, and bottom hem
- Machine washable
- Center back seam
- Center back length: 63cm/24¾", size M



104822001
BLACK
NEW

104822029
STEEL HTHR
NEW

104822401
MIDNIGHT NAVY
NEW

SHEARER V SWEATER

NEW STYLE

Fabric Main	12gg knit/100% Merino
Fabric Neck Cuff Hem	12gm 1x2 rib/100% Merino
Fit	Relaxed
Sizes	WXS-WXL

- Fully fashioned lifestyle sweater
- Soft V-neck
- Rib at neck, cuffs, and bottom hem
- Machine washable
- Center back seam
- Center back length: 62.8cm/24¾", size M

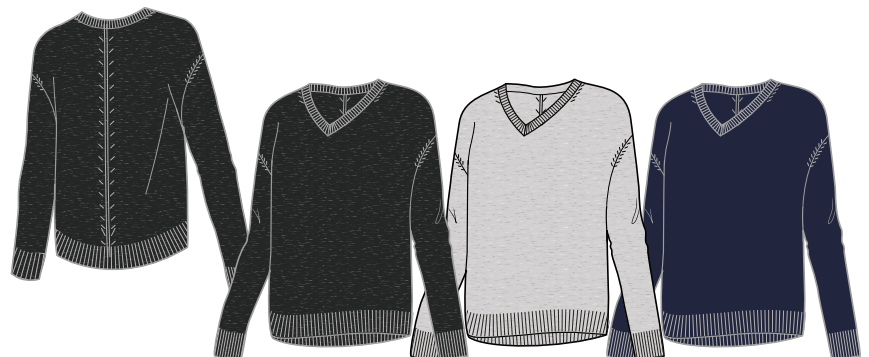

104857022
CHAR HTHR
NEW

104857029
STEEL HTHR
NEW

104857401
MIDNIGHT NAVY
NEW



ICEBREAKER LIFE - MODERN ESSENTIALS

BOTTOMS

ELEMENTS LEGGINGS

Fabric	260gm jersey/97% Merino/ 3% LYCRA®
Fit	Slim
Sizes	WXS-WXL

- Wide and low profile waist band for versatile styling
- Low profile side seams for comfort
- Gusset for comfort and mobility
- Inseam: 73cm/28¾", size M
- Icebreaker pip label



104703001
BLACK



CARRIGAN SWEATER PANTS

NEW STYLE

Fabric	260gm jersey/97% Merino/ 3% LYCRA®
Fit	Slim
Sizes	WXS-WXL

- Ribbed waistband with external drawcord for adjustability
- Tapered leg opening
- Rib cuff bands
- Machine washable
- Inseam: 78,5cm/31", size M
- Icebreaker pip label



104859001
BLACK
NEW



104859029
STEEL HTHR
NEW



OUTDOOR LIFE

Adventure-inspired lifestyle essentials made for versatile outdoor living, providing the ultimate natural comfort next to skin.



ICEBREAKER LIFE - OUTDOOR LIFE

SWEATERS AND MID LAYER

WAYPOINT CREWE SWEATER

Fabric Main 5gg birdseye jacquard/100% Merino

Fabric Neck/Cuff/Hem 5gg 2x2 rib/100% Merino

Fit Relaxed

Sizes WXS-WXL

- Fully fashioned lifestyle sweater
- Soft open neck
- Dropped front and back hem for added coverage
- Rib neck, sleeve cuffs and bottom hem
- Machine washable
- Center back length: 62cm/24½", size M



104316022
CHAR HTHR

104316401
MIDNIGHT NAVY
NEW

104316209
TOAST HTHR



WAYPOINT ROLL NECK SWEATER

Fabric Main 5gg reverse knit/100% Merino

Fabric Neck/Cuff/Hem 5gg 2x2 rib/100% Merino

Fit Relaxed

Sizes WXS-WXL

- Fully fashioned lifestyle sweater
- Rolled neck for comfort and warmth
- Dropped front and back hem for added coverage
- Rib neck, sleeve cuffs and bottom hem
- Machine washable
- Center back length: 69cm/27¼", size M



104317022
CHAR HTHR

104317401
MIDNIGHT NAVY
NEW

104317209
TOAST HTHR

LYDMAR LS ZIP

- RealFLEECE® - Corespun

Fabric Main 200gm brushed terry RealFLEECE®/87% Merino/10% Nylon/3% LYCRA®

Fabric Cuff/Hem 375gm 2x1 rib/96% Merino/4% LYCRA®

Fit Relaxed

Sizes WXS-WXL

- Corespun fabric for enhanced durability
- LYCRA® content for stretch and mobility
- Reverse coil center front zip
- Raglan sleeve construction with rib cuffs
- Zippered hand pockets
- Rib bottom hem
- Center back length: 67.4cm/26½", size M
- Icebreaker pip label



104757001
BLACK
NEW

104757013
GRITSTONE HTHR
NEW

104757624
WOOD ROSE
NEW



NEW STYLE

ICEBREAKER LIFE - OUTDOOR LIFE

DRESS, SKIRT, AND BOTTOM

NEW STYLE

LYDMAR DRESS

 - RealFLEECE®  - Corespun

Fabric Main	200gm brushed terry RealFLEECE®/87% Merino/10% Nylon/3% LYCRA®
Fabric Neck/Cuff/Hem	375gm 2x1 rib/96% Merino/4% LYCRA®
Fit	Relaxed
Sizes	WXS-WXL

- Corespun fabric for enhanced durability
- LYCRA® content for stretch and mobility
- Rib at neck, cuff, and hem
- Raglan sleeve construction for mobility
- Center back length: 92.5cm/36½", size M
- Icebreaker pip label



104759010
BLACK
NEW

104759013
GRITSTONE HTHR
NEW

104759624
WOOD ROSE
NEW



AFFINITY SKIRT

Fabric	250gm jacquard/100% Merino
Fit	Slim
Sizes	WXS-WXL

- Elastic waist with internal drawcord for adjustability
- Outseam: 42.9cm/17", size M
- Icebreaker pip label

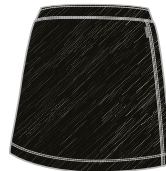

104761001
SNOW STORM
BLACK
NEW

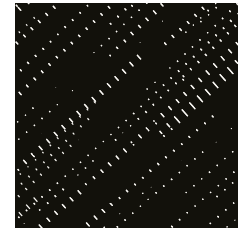

SNOW STORM
JACQUARD

CRUSH PANTS

 - Corespun

Fabric	200gm terry corespun/88% Merino/9% Nylon/3% LYCRA®
Fit	Regular
Sizes	WXS-WXL

- Corespun fabric for enhanced durability
- LYCRA® content for stretch and mobility
- Elastic waist with external drawcord for adjustability
- Hand pockets
- Rib cuff bands
- Inseam: 76cm/30", size M
- Icebreaker pip label

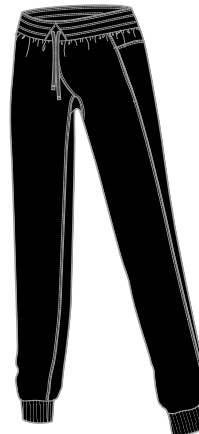

102196010
BLACK



102196011
JET HTHR

ICEBREAKER LIFE - OUTDOOR LIFE

OUTER LAYER

HELIX VEST

 - MerinoLOFT™

Fabric Face	51gm 30 denier woven/ 100% Recycled Polyester with PFC-free DWR finish
Fabric Side panels (Black)	255gm terry/46% Nylon/ 38% Merino/16% LYCRA®
Fabric Side panels (Colour)	250gm terry/48% Polyester/ 36% Merino/16% LYCRA®
Insulation	70gm MerinoLOFT™
Fabric Lining	142gm woven/100% Merino
Fit	Regular
Sizes	WXS-WXL

- Updated design
- Hybrid construction with zoned MerinoLOFT™ panels at front and back for core warmth and protection
- Zoned quilting for thermal regulation
- LYCRA® content for stretch and mobility
- Reverse coil center front zip
- Zipper chin guard and interior storm flap prevent chafing
- Strategically placed terry fabric for ventilation and range of motion
- Zippered hand pockets
- Zippered interior security pocket
- Drop tail hem for added coverage
- Center back length: 68.3cm/27", size M
- Icebreaker pip label



▼ WIND RESISTANT

💧 WATER REPELLENT

UPDATED STYLE



104847001
BLACK
NEW



104847012
MONSOON
NEW

HELIX JACKET

 - MerinoLOFT™

Fabric Face	51gm 30 denier woven/ 100% Recycled Polyester with PFC-free DWR finish
Fabric Side panels (Black)	255gm terry/46% Nylon/ 38% Merino/16% LYCRA®
Fabric Side panels (Colours)	250gm terry/48% Polyester/ 36% Merino/16% LYCRA®
Insulation	70gm MerinoLOFT™
Fabric Lining	142gm woven/100% Merino
Fit	Regular
Sizes	WXS-WXL

- Updated design
- Hybrid construction with zoned MerinoLOFT™ panels at front and back for core warmth and protection
- Zoned quilting for thermal regulation
- LYCRA® content for stretch and mobility
- Reverse coil center front zip
- Zipper chin guard and interior storm flap prevent chafing
- Strategically placed terry fabric for ventilation and range of motion
- Zippered hand pockets
- Zippered interior security pocket
- Drop tail hem for added coverage
- Center back length: 68.9cm/27", size M
- Icebreaker pip label



▼ WIND RESISTANT

💧 WATER REPELLENT

UPDATED STYLE

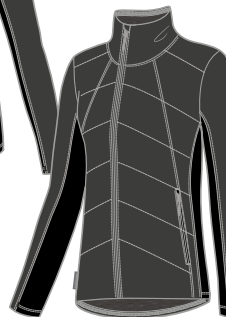

104848001
BLACK
NEW

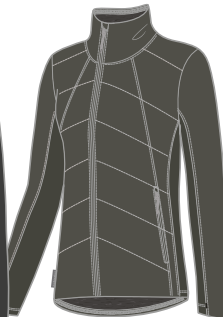

104848012
MONSOON
NEW



104848614
VELVET
NEW

ICEBREAKER LIFE - OUTDOOR LIFE

OUTER LAYER

HELIX HOODED JACKET

 - MerinoLOFT™

▼ WIND RESISTANT

💧 WATER REPELLENT

UPDATED STYLE

Fabric Face	51gm 30 denier woven/ 100% Recycled Polyester with PFC-free DWR finish
Fabric Side panels (Black)	255gm terry/46% Recycled Nylon/38% Merino/16% LYCRA®
Fabric Side panels (Colours)	250gm terry/48% Polyester/ 36% Merino/16% LYCRA®
Insulation	70gm MerinoLOFT™
Fabric Lining	142gm woven/100% Merino
Fit	Regular
Sizes	WXS-WXL

- Updated design
- Hybrid construction with zoned MerinoLOFT™ panels at front and back for core warmth and protection
- Zoned quilting for thermal regulation
- LYCRA® content for stretch and mobility
- Snug fitting protective hood
- Coil center front zip
- Zipper chin guard and interior storm flap prevent chafing
- Strategically placed terry fabric for ventilation and range of motion
- Zippered hand pockets
- Zippered interior security pocket
- Drop tail hem for added coverage
- Center back length: 69.9cm/27½", size M
- Icebreaker pip label

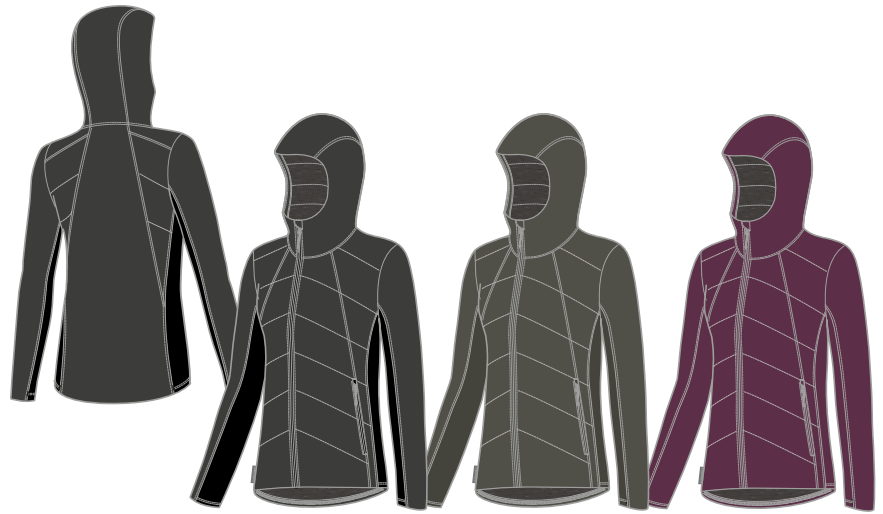

104849001
BLACK
NEW

104849012
MONSOON
NEW

104849614
VELVET
NEW

HELIX SKIRT

 - MerinoLOFT™

▼ WIND RESISTANT

💧 WATER REPELLENT

NEW STYLE

Fabric Face	51gm 30 denier woven/ 100% Recycled Polyester with PFC-free DWR finish
Fabric Upper lining	255gm terry/46% Recycled Nylon/38% Merino/ 16% LYCRA®
Insulation	70gm MerinoLOFT™
Fit	Regular
Sizes	WXS-WXL

- Hybrid construction with zoned MerinoLOFT™ panels at front and back for core warmth and protection
- LYCRA® content for stretch and mobility
- Front side open-end zipper with storm flap for ease of entry
- Strategically placed terry for range of motion
- Outseam: 39.1cm/15½", size M
- Icebreaker pip label

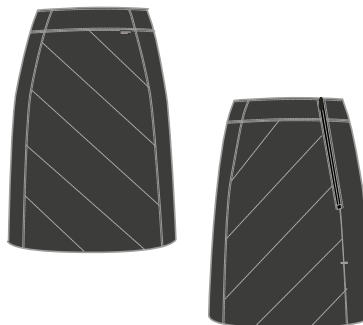

104873001
BLACK
NEW

ICEBREAKER LIFE - OUTDOOR LIFE

OUTER LAYER

COLLINGWOOD VEST

▼ WIND RESISTANT

💧 WATER REPELLENT

NEW STYLE

 - MerinoLOFT™

Fabric Face	51gm 30 denier woven/ 100% Recycled Polyester with PFC-free DWR finish
Insulation	180gm MerinoLOFT™
Fabric Lining	142gm woven/100% Merino
Fit	Relaxed
Sizes	WXS-WXL

- Quilted MerinoLOFT™ for warmth
- Reverse coil center front zip with storm flap
- Zipper chin guard and interior storm flap prevent chafing
- Forward set side seams for comfort
- Zippered hand pockets
- Zippered interior security pocket
- Center back length: 66.2cm/26", size M
- Icebreaker pip logo

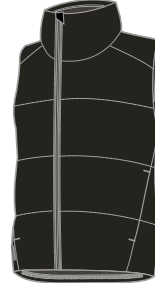
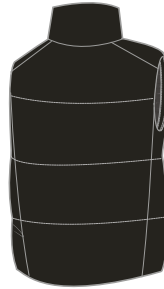

104758001
BLACK
NEW

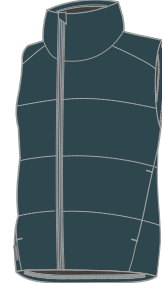

104758426
NIGHTFALL
NEW

COLLINGWOOD HOODED JACKET

▼ WIND RESISTANT

💧 WATER REPELLENT

NEW STYLE

 - MerinoLOFT™

Fabric Face	51gm 30 denier woven/ 100% Recycled Polyester with PFC-free DWR finish
Insulation	180gm MerinoLOFT™
Fabric Lining	142gm woven/100% Merino
Fit	Relaxed
Sizes	WXS-WXL

- Quilted MerinoLOFT™ for warmth
- Easy, relaxed hood
- Reverse coil center front zip with storm flap
- Zipper chin guard and interior storm flap prevent chafing
- Forward set side seams for comfort
- Internal storm cuffs for warmth and protection
- Zippered hand pockets
- Zippered interior security pocket
- Center back length: 70.2cm/27¾", size M
- Icebreaker pip logo

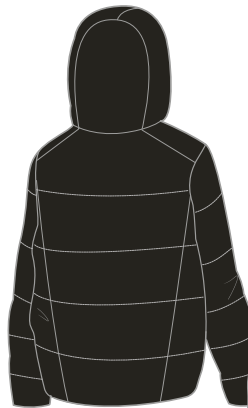

104760001
BLACK
NEW



104760426
NIGHTFALL
NEW



104760614
VELVET
NEW

ICEBREAKER LIFE - OUTDOOR LIFE

OUTER LAYER

COLLINGWOOD 3Q HOODED JACKET

▼ WIND RESISTANT 💧 WATER REPELLENT

NEW STYLE

 - MerinoLOFT™

Fabric Face	51gm 30 denier woven/ 100% Recycled Polyester with PFC-free DWR finish
Insulation	180gm MerinoLOFT™
Fabric Lining	142gm woven/100% Merino
Fit	Relaxed
Sizes	WXS-WXL

- Quilted MerinoLOFT™ for warmth
- Easy, relaxed hood
- Reverse coil center front zip with storm flap
- Zipper chin guard and interior storm flap prevent chafing
- Forward set side seams for comfort
- Internal storm cuffs for warmth and protection
- Zippered hand pockets
- Zippered interior security pocket
- Center back length: 69.8cm/27½", size M
- Icebreaker pip logo



104888001
BLACK
NEW

104888426
NIGHTFALL
NEW



STRATUS TRANSCEND HOODED JACKET

▼ WIND RESISTANT 💧 WATERPROOF

 - MerinoLOFT™

Fabric Main shell	156gm 2-Layer 70 denier/ 85% Nylon/15% Spandex with DWR finish
Insulation	100gm MerinoLOFT™
Fabric Lining Body, Hood	142gm woven/100% Merino
Fabric Lining Sleeves	51gm 33 denier woven/ 100% Nylon
Fit	Regular
Sizes	WXS-WXL

- Waterproof breathable stretch fabric for durability and protection
- Fully seam sealed
- 3-point adjustable hood with drawcord
- Waterproof center front zip
- Zipper chin guard and interior storm flap prevent chafing
- Set-in sleeve construction with raglan back for mobility
- Internal storm cuffs
- Cuffs with velcro closure
- Zippered hand pockets
- Zippered interior security pocket
- Drop tail hem for added coverage
- Adjustable hem with drawcord
- Center back length: 73.8cm/29", size M
- Icebreaker pip label

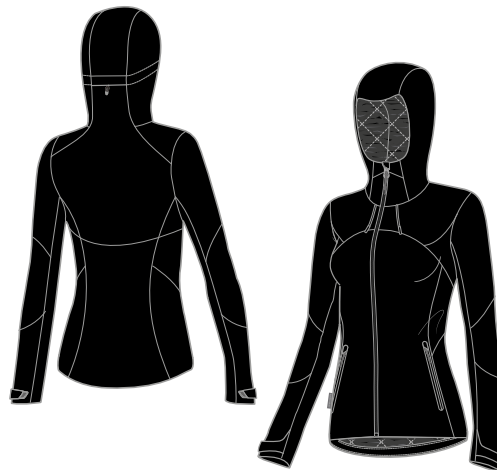

104506001
BLACK/JET HTHR





WOMEN'S UNDERWEAR

Natural performance intimates, designed by nature as your primary next-to-skin layer, providing comfort, style and all-day protection.

MELD ZONE SPORT BRA

 - Cool-Lite™  - Corespun

Fabric Main	155gm jersey corespun/50% Merino/33% TENCEL®/12% Nylon/5% LYCRA®
Fabric Mesh	145gm eyelet corespun/51% Merino/34% TENCEL®/15% Nylon
Fit	Slim
Sizes	WXS-WXL



104075001
BLACK



104075426
NIGHTFALL
NEW

- Cool-Lite™ fabric for faster wicking
- Corespun fabric for enhanced durability
- LYCRA® content for stretch and mobility
- Strategically placed merino eyelet for ventilation
- Wide open racerback with low cut armholes
- Cup inserts for enhanced fit and support
- Support level: medium
- Flatlock seams and no side seam prevent underarm chafing
- Icebreaker heat transfer logo

MELD ZONE LONG SPORT BRA

 - Cool-Lite™  - Corespun

Fabric Main	155gm jersey corespun/50% Merino/33% TENCEL®/12% Nylon/5% LYCRA®
Fabric Mesh	145gm eyelet corespun/51% Merino/34% TENCEL®/15% Nylon
Fit	Slim
Sizes	WXS-WXL



104076001
BLACK



104076426
NIGHTFALL
NEW

- Cool-Lite™ fabric for faster wicking
- Corespun fabric for enhanced durability
- LYCRA® content for stretch and mobility
- Strategically placed merino eyelet for ventilation
- Wide open racerback with low cut armholes
- Cup inserts for enhanced fit and support
- Support level: medium
- Flatlock seams and no side seam prevent underarm chafing
- Increased length for added coverage
- Icebreaker heat transfer logo

MELD ZONE HIPKINI

¼   - Cool-Lite™  - Corespun

Fabric Main	155gm jersey corespun/50% Merino/33% TENCEL®/12% Nylon/5% LYCRA®
Fabric Mesh	145gm eyelet corespun/51% Merino/34% TENCEL®/15% Nylon
Fit	Slim
Sizes	WXS-WXL

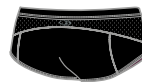

104077001
BLACK



104077426
NIGHTFALL
NEW

- Cool-Lite™ fabric for faster wicking
- Corespun fabric for enhanced durability
- LYCRA® content for stretch and mobility
- Strategically placed merino eyelet for ventilation
- Forward set side seams for comfort
- Flatlock seams prevent chafing
- Icebreaker heat transfer logo

SPRITE RACERBACK BRA

½   - Corespun

Fabric	150gm jersey corespun/ 83% Merino/12% Nylon 5% LYCRA®
Fit	Slim
Sizes	WXS-WXL

- Corespun fabric for enhanced durability
- LYCRA® content for stretch and mobility
- Wide open racerback with low cut arm holes
- Cup insert compatible
- Support level: low to medium
- Flatlock seams and no side seam prevent underarm chafing
- Icebreaker branded elastic



103020001
BLACK



103020004
GRITSTONE HTHR



103020510
MYSTIC
NEW

L



103020508
LOTUS
NEW



103020432
BLUE SPRUCE
NEW

SPRITE LS CREWE

½   - Corespun

Fabric	150gm jersey corespun/ 83% Merino/12% Nylon/ 5% LYCRA®
Fit	Slim
Sizes	WXS-WXL

- Corespun fabric for enhanced durability
- LYCRA® content for stretch and mobility
- Set-in sleeve construction with raglan back for mobility
- Drop tail hem for added coverage
- Icebreaker tonal screenprint logo

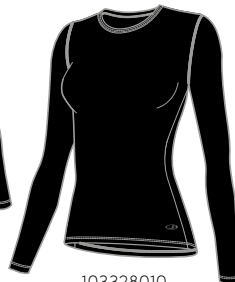

103328010
BLACK

L



103328013
GRITSTONE HTHR



103328508
LOTUS
NEW

SPRITE HOT PANTS

¼   - Corespun

Fabric	150gm jersey corespun/ 83% Merino/12% Nylon/ 5% LYCRA®
Fit	Slim
Sizes	WXS-WXL

- Corespun fabric for enhanced durability
- LYCRA® content for stretch and mobility
- Forward set side seams for comfort
- Icebreaker branded elastic waistband



103023001
BLACK



103023013
GRITSTONE HTHR

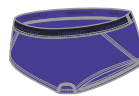

103023510
MYSTIC
NEW

L

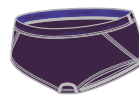

103023508
LOTUS
NEW



103023432
BLUE SPRUCE
NEW

SIREN BRA

1/2 - Corespun

Fabric	150gm jersey corespun/ 83% Merino/12% Nylon/ 5% LYCRA®
Fit	Slim
Sizes	WXS-WXL

- Corespun fabric for enhanced durability
- LYCRA® content for stretch and mobility
- Cup insert compatible
- Support level: low
- Adjustable straps
- No side seams prevent chafing
- Icebreaker tonal screen print logo



SIREN CAMI

1/4 - Corespun

Fabric	150gm jersey corespun/ 83% Merino/12% Nylon/ 5% LYCRA®
Fit	Slim
Sizes	WXS-WXL

- Corespun fabric for enhanced durability
- LYCRA® content for stretch and mobility
- Feminine scoop neck
- Adjustable strap construction
- Icebreaker tonal screen print logo

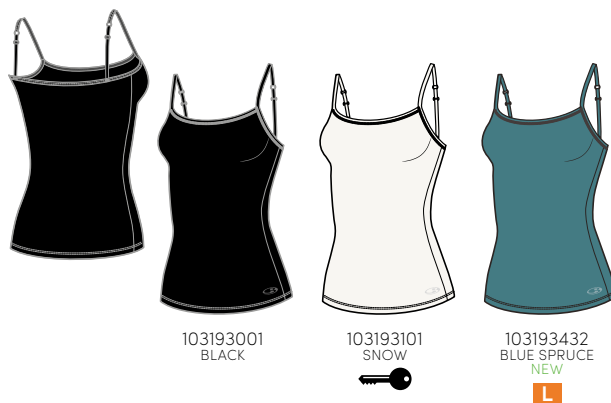

SIREN TANK

1/4 - Corespun

Fabric	150gm jersey corespun/ 83% Merino/12% Nylon/ 5% LYCRA®
Fit	Slim
Sizes	WXS-WXL

- Corespun fabric for enhanced durability
- LYCRA® content for stretch and mobility
- Feminine scoop neck
- Icebreaker tonal screen print logo



SIREN SS SWEETHEART

½   - Corespun

Fabric	150gm jersey corespun/ 83% Merino/12% Nylon/ 5% LYCRA®
Fit	Slim
Sizes	WXS-WXL

- Corespun fabric for enhanced durability
- LYCRA® content for stretch and mobility
- Soft V-neck
- Icebreaker tonal screen print logo



103062001
BLACK

103062101
SNOW

103062013
GRITSTONE HTHR
NEW

103062508
LOTUS
NEW

SIREN LS SWEETHEART

  - Corespun

Fabric	150gm jersey corespun/ 83% Merino/12% Nylon/ 5% LYCRA®
Fit	Slim
Sizes	WXS-WXL

- Corespun fabric for enhanced durability
- LYCRA® content for stretch and mobility
- Soft V-neck
- Icebreaker tonal screen print logo



103194001
BLACK

103194205
FAWN HTHR

103194004
GRITSTONE HTHR

103194101
SNOW



103194508
LOTUS
NEW

103194432
BLUE SPRUCE
NEW

103194624
STRIPE
WOOD ROSE
NEW

L

L

SIREN THONG

¼   - Corespun

Fabric 150gm jersey corespun/
83% Merino/12% Nylon/
5% LYCRA®

Fit Slim

Sizes WXS-WXL

- Corespun fabric for enhanced durability
- LYCRA® content for stretch and mobility
- Low profile elastic waist and leg opening
- Forward set side seams for comfort



103027001
BLACK



103027201
FAWN HTHR



SIREN BIKINI

¼   - Corespun

Fabric 150gm jersey corespun/
83% Merino/12% Nylon/
5% LYCRA®

Fit Slim

Sizes WXS-WXL

- Corespun fabric for enhanced durability
- LYCRA® content for stretch and mobility
- Low profile elastic waist and leg opening
- Side seams moved forward for additional comfort
- Icebreaker tonal screen print logo



103164001
BLACK



103164004
GRITSTONE HTHR

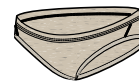

103164201
FAWN HTHR



103164510
MYSTIC
NEW



103164508
LOTUS
NEW

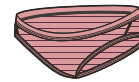

103164624
STRIPE
WOOD ROSE
NEW



SIREN HIPKINI

¼   - Corespun

Fabric 150gm jersey corespun/
83% Merino/12% Nylon/
5% LYCRA®

Fit Slim

Sizes WXS-WXL

- Corespun fabric for enhanced durability
- LYCRA® content for stretch and mobility
- Low profile elastic waist and leg opening
- Low profile side seams for comfort
- Icebreaker tonal screen print logo



104704001
BLACK

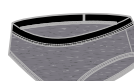

104704013
GRITSTONE HTHR



104704510
MYSTIC
NEW



104704508
LOTUS
NEW

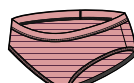

104704624
STRIPE
WOOD ROSE
NEW





WOMEN'S BASE LAYER

Natural performance next-to-skin essentials,
designed by nature as your primary layer for
comfort, support and all-day protection.

NEXT TO SKIN - BASE LAYER

260 ZONE

260 g/m²

260 ZONE LS CREWE

- BodyfitZONE™

Fabric Solid	260gm jersey/97% Merino/3% LYCRA®
Fabric Mesh	180gm eyelet/98% Merino/1% LYCRA®/1% Nylon
Fabric Insert	215gm waffle/100% Merino
Fit	Slim
Sizes	WXS-WXL

- LYCRA® content for stretch and mobility
- Zoned body mapping technology for optimal thermal regulation
- Strategically placed merino mesh for ventilation
- Flatlock seams prevent chafing
- Raglan sleeve construction for mobility
- Underarm gusset for comfort and mobility
- Dropped front and back hem for added coverage
- Center back length: 73cm/28¾", size M
- Icebreaker heat transfer logo



104477A01
JET HTHR/BLACK

104477C07
LOTUS/MYSTIC
NEW

104477B11
ARCTIC TEAL/
MIDNIGHT NAVY
NEW

260 ZONE LS HALF ZIP

- BodyfitZONE™

Fabric Solid	260gm jersey/97% Merino/3% LYCRA®
Fabric Mesh	180gm eyelet/98% Merino/1% LYCRA®/1% Nylon
Fabric Insert	215gm waffle/100% Merino
Fit	Slim
Sizes	WXS-WXL

- LYCRA® content for stretch and mobility
- Zoned body mapping technology for optimal thermal regulation
- Zip neck collar for temperature regulation
- Strategically placed merino mesh for ventilation
- Flatlock seams prevent chafing
- Raglan sleeve construction for mobility
- Underarm gusset for comfort and mobility
- Dropped front and back hem for added coverage
- Center back length: 73cm/28¾", size M
- Icebreaker heat transfer logo



104394A01
JET HTHR/BLACK

104394423
MIDNIGHT NAVY
NEW

104394C07
LOTUS/MYSTIC
NEW

104394B11
ARCTIC TEAL/
MIDNIGHT NAVY
NEW



NEXT TO SKIN - BASE LAYER

260 ZONE

260 g/m²

NEW STYLE

260 ZONE LEGLESS

½  - BodyfitZONE™

Fabric Solid	260gm jersey/97% Merino/3% LYCRA®
Fabric Mesh	180gm eyelet/98% Merino/ 1% LYCRA®/1% Nylon
Fit	Slim
Sizes	WXS-WXL

- LYCRA® content for stretch and mobility
- Zoned body mapping technology for optimal thermal regulation
- Icebreaker branded brushed elastic waistband
- Strategically placed merino mesh for ventilation
- Flatlock seams prevent chafing
- Gusset for comfort and mobility
- Inseam: 49.9cm/19¾", size M



104889A01
JET HTHR/BLACK
NEW



104889B11
ARCTIC TEAL/
MIDNIGHT NAVY
NEW

L

260 ZONE LEGGINGS

 - BodyfitZONE™

Fabric Solid	260gm jersey/97% Merino/3% LYCRA®
Fabric Mesh	180gm eyelet/98% Merino/ 1% LYCRA®/1% Nylon
Fit	Slim
Sizes	WXS-WXL

- LYCRA® content for stretch and mobility
- Zoned body mapping technology for optimal thermal regulation
- Icebreaker branded brushed elastic waistband
- Strategically placed merino mesh for ventilation
- Flatlock seams prevent chafing
- Gusset for comfort and mobility
- Inseam: 72cm/28¼", size M



104396A01
JET HTHR/BLACK



104396423
MIDNIGHT NAVY
NEW



104396C07
LOTUS/MYSTIC
NEW

NEXT TO SKIN - BASE LAYER

200 ZONE

200 g/m²

200 ZONE LS CREWE



Fabric Main	200gm jersey/96% Merino/4% LYCRA®
Fabric Mesh	180gm eyelet/98% Merino/1% LYCRA®/1% Nylon
Fit	Slim
Sizes	WXS-WXL

- LYCRA® content for stretch and mobility
- Strategically placed merino mesh for ventilation
- Flatlock seams prevent chafing
- Raglan sleeve construction for mobility
- Underarm gusset for comfort and mobility
- Dropped front and back hem for added coverage
- Center back length: 70.2cm/27¾", size M
- Icebreaker heat transfer logo



104426001
BLACK

104426A14
JET HTHR/LOTUS
NEW

104426C08
MYSTIC/
MIDNIGHT NAVY
NEW



200 ZONE LS HALF ZIP



Fabric Main	200gm jersey/96% Merino/4% LYCRA®
Fabric Mesh	180gm eyelet/98% Merino/1% LYCRA®/1% Nylon
Fit	Slim
Sizes	WXS-WXL

- LYCRA® content for stretch and mobility
- Zip neck collar for temperature regulation
- Strategically placed merino mesh for ventilation
- Flatlock seams prevent chafing
- Raglan sleeve construction for mobility
- Underarm gusset for comfort and mobility
- Dropped front and back hem for added coverage
- Center back length: 70.2cm/27¾", size M
- Icebreaker heat transfer logo



104425001
BLACK

104425A14
JET HTHR/LOTUS
NEW

104425C08
MYSTIC/
MIDNIGHT NAVY
NEW

200 ZONE SHORTS

½  - BodyfitZONE™

Fabric Main	200gm jersey/96% Merino/ 4% LYCRA®
Fabric Mesh	180gm eyelet/98% Merino/ 1% LYCRA®/1% Nylon
Fit	Slim
Sizes	WXS-WXL

- LYCRA® content for stretch and mobility
- Icebreaker branded brushed elastic waistband
- Strategically placed merino mesh for ventilation
- Flatlock seams prevent chafing
- Gusset for comfort and mobility
- Inseam: 25.6cm/10", size M



104424001
BLACK



104424A14
JET HTHR/LOTUS
NEW

200 ZONE LEGGINGS

½  - BodyfitZONE™

Fabric Main	200gm jersey/96% Merino/ 4% LYCRA®
Fabric Mesh	180gm eyelet/98% Merino/ 1% LYCRA®/1% Nylon
Fit	Slim
Sizes	WXS-WXL

- LYCRA® content for stretch and mobility
- Icebreaker branded brushed elastic waistband
- Strategically placed merino mesh for ventilation
- Flatlock seams prevent chafing
- Gusset for comfort and mobility
- Inseam: 72cm/28¼", size M



104427001
BLACK



104427A14
JET HTHR/LOTUS
NEW



104427C08
MYSTIC/
MIDNIGHT NAVY
NEW



NEXT TO SKIN - BASE LAYER

200 ZONE

200 g/m²

200 ZONE ONE SHEEP SUIT

DOUBLE SIZE   - BodyfitZONE™

Fabric Main	200gm jersey/96% Merino/ 4% LYCRA®
Fabric Mesh	180gm eyelet/98% Merino/ 1% LYCRA®/1% Nylon
Fabric Side panels: Hood, Shoulder, Leg	260gm jersey/97% Merino/ 3% LYCRA®
Fit	Slim
Sizes	WXS-WXL

- LYCRA® content for stretch and mobility
- Strategically placed merino mesh for ventilation
- Snug fitting protective hood
- Zip neck hood for temperature regulation
- Zipper chin guard and interior storm flap prevent chafing
- Forward set side seams for comfort
- Flatlock seams prevent chafing
- Raglan sleeve construction for mobility
- Underarm and leg gusset for comfort and mobility
- Back flap with 2-way zip
- Inseam: 72cm/28¼", size M
- Icebreaker heat transfer logo

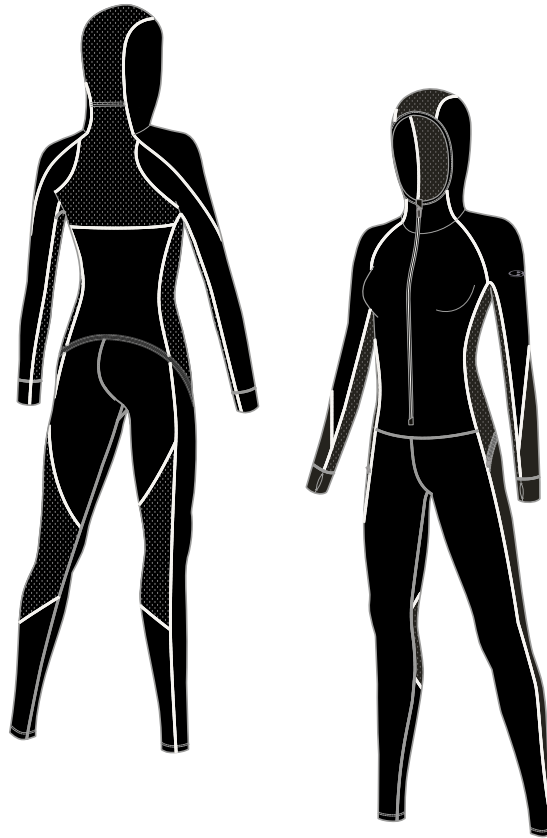

104464010
BLACK
NEW

NEXT TO SKIN - BASE LAYER

150 ZONE

150 g/m²

150 ZONE SS CREWE

½  - BodyfitZONE™  - Corespun

Fabric Main	150gm jersey corespun/83% Merino/12% Nylon/5% LYCRA®
Fabric Mesh	120gm eyelet corespun/84% Merino/15% Nylon/1% LYCRA®
Fit	Slim
Sizes	WXS-WXL

- Corespun fabric for enhanced durability
- LYCRA® content for stretch and mobility
- Soft open neck
- Strategically placed merino mesh for ventilation
- Flatlock seams prevent chafing
- Raglan sleeve construction for mobility
- Underarm gusset for comfort and mobility
- Dropped front and back hem for added coverage
- Center back length: 72.7cm/38½", size M
- Icebreaker heat transfer logo



104330001
BLACK



104330508
LOTUS
NEW

150 ZONE LS CREWE

  - BodyfitZONE™  - Corespun

Fabric Main	150gm jersey corespun/83% Merino/12% Nylon/5% LYCRA®
Fabric Mesh	120gm eyelet corespun/84% Merino/15% Nylon/1% LYCRA®
Fit	Slim
Sizes	WXS-WXL

- Corespun fabric for enhanced durability
- LYCRA® content for stretch and mobility
- Soft open neck
- Strategically placed merino mesh for ventilation
- Flatlock seams prevent chafing
- Raglan sleeve construction for mobility
- Underarm gusset for comfort and mobility
- Dropped front and back hem for added coverage
- Center back length: 72.7cm/38½", size M
- Icebreaker heat transfer logo

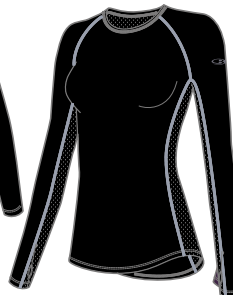
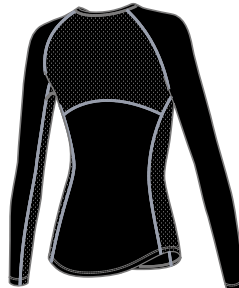

104331001
BLACK

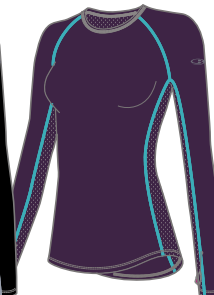

104331508
LOTUS
NEW



104331620
AMORE
NEW



150 ZONE LS HALF ZIP

  - BodyfitZONE™  - Corespun

Fabric Main	150gm jersey corespun/83% Merino/12% Nylon/5% LYCRA®
Fabric Mesh	120gm eyelet corespun/84% Merino/15% Nylon/1% LYCRA®
Fit	Slim
Sizes	WXS-WXL

- Corespun fabric for enhanced durability
- LYCRA® content for stretch and mobility
- Zip neck collar for temperature regulation
- Strategically placed merino mesh for ventilation
- Flatlock seams prevent chafing
- Raglan sleeve construction for mobility
- Underarm gusset for comfort and mobility
- Dropped front and back hem for added coverage
- Center back length: 72.7cm/38½", size M
- Icebreaker heat transfer logo

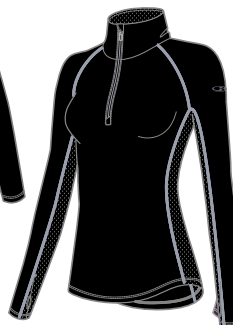

104332001
BLACK

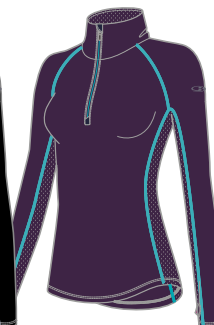

104332508
LOTUS
NEW

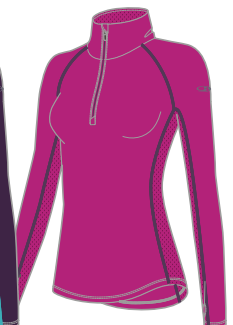

104332620
AMORE
NEW

NEXT TO SKIN - BASE LAYER

150 ZONE

150 g/m²

150 ZONE LEGLESS

½  - BodyfitZONE™  - Corespun

Fabric Main	150gm jersey corespun/83% Merino/ 12% Nylon/5% LYCRA®
Fabric Mesh	120gm eyelet corespun/84% Merino/ 15% Nylon/1% LYCRA®
Fit	Slim
Sizes	WXS-WXL

- Corespun fabric for enhanced durability
- LYCRA® content for stretch and mobility
- Icebreaker branded elastic waistband
- Strategically placed merino mesh for ventilation
- Flatlock seams prevent chafing
- Gusset for comfort and mobility
- Inseam: 54cm/21¼", size M



104333001
BLACK

150 ZONE LEGGINGS

½  - BodyfitZONE™  - Corespun

Fabric Main	150gm jersey corespun/83% Merino/ 12% Nylon/5% LYCRA®
Fabric Mesh	120gm eyelet corespun/84% Merino/ 15% Nylon/1% LYCRA®
Fit	Slim
Sizes	WXS-WXL

- Corespun fabric for enhanced durability
- LYCRA® content for stretch and mobility
- Icebreaker branded elastic waistband
- Strategically placed merino mesh for ventilation
- Flatlock seams prevent chafing
- Gusset for comfort and mobility
- Inseam: 74.6cm/29¼", size M



104334001
BLACK



104334508
LOTUS
NEW



NEXT TO SKIN - BASE LAYER

260 BODYFIT

260 g/m²

260 TECH LS CREWE



Fabric	260gm jersey/100% Merino
Fit	Slim
Sizes	WXS-WXL

- Offset shoulder seams prevent pack rub
- Flatlock seams prevent chafing
- Forward side seams for comfort
- Underarm gusset for comfort and mobility
- Drop tail hem for added coverage
- Center back length: 69cm/27¼", size M
- Icebreaker tonal embroidered logo



104387001
BLACK

104387013
GRITSTONE HTHR

104387401
MIDNIGHT NAVY

104387510
MYSTIC
NEW



260 TECH LS HALF ZIP



Fabric	260gm jersey/100% Merino
Fit	Slim
Sizes	WXS-WXL

- Zip neck collar for temperature regulation
- Offset shoulder seams prevent pack rub
- Flatlock seams prevent chafing
- Forward side seams for comfort
- Underarm gusset for comfort and mobility
- Drop tail hem for added coverage
- Center back length: 69cm/27¼", size M
- Icebreaker tonal embroidered logo



104390001
BLACK

104390013
GRITSTONE HTHR

104390401
MIDNIGHT NAVY

104390510
MYSTIC
NEW

260 TECH LEGGINGS



Fabric	260gm jersey/100% Merino
Fit	Slim
Sizes	WXS-WXL

- Icebreaker branded brushed elastic waistband
- Flatlock seams prevent chafing
- Gusset for comfort and mobility
- Inseam: 74.6cm/29¼", size M



104392001
BLACK

104392013
GRITSTONE HTHR

NEXT TO SKIN - BASE LAYER

260 BODYFIT

260 g/m²

250 VERTEX LS HALF ZIP

Fabric	250gm jacquard/ 100% Merino
Fit	Slim
Sizes	WXS-WXL

- Zip neck collar for temperature regulation
- Offset shoulder seams prevent pack rub
- Forward side seams for comfort
- Underarm gusset for comfort and mobility
- Drop tail hem for added coverage
- Center back length: 68.9cm/27¼", size M
- Icebreaker tonal embroidered logo



104718001
SNOW STORM
BLACK
NEW

104718101
SNOW STORM
SNOW
NEW

104718508
SNOW STORM
LOTUS
NEW

104718620
SNOW STORM
AMORE
NEW

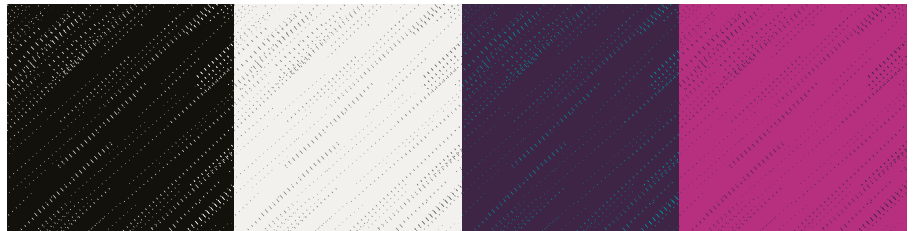

250 VERTEX LEGGINGS

Fabric	250gm jacquard/ 100% Merino
Fit	Slim
Sizes	WXS-WXL

- Icebreaker branded brushed elastic waistband
- Flatlock seams prevent chafing
- Gusset for comfort and mobility
- Inseam: 74.6cm/29¼", size M



104720001
SNOW STORM
BLACK
NEW

104720101
SNOW STORM
SNOW
NEW

104720508
SNOW STORM
LOTUS
NEW

104720620
SNOW STORM
AMORE
NEW

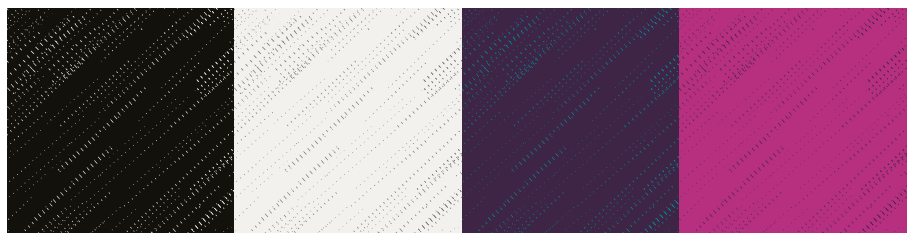

NEXT TO SKIN - BASE LAYER

260 BODYFIT

260 g/m²

250 VERTEX LS HALF ZIP

Fabric	250gm jacquard/ 100% Merino
Fit	Slim
Sizes	WXS-WXL

- Zip neck collar for temperature regulation
- Offset shoulder seams prevent pack rub
- Forward side seams for comfort
- Underarm gusset for comfort and mobility
- Drop tail hem for added coverage
- Center back length: 68.9cm/27¼", size M
- Icebreaker tonal embroidered logo



104719401
CRYSTALLINE
MIDNIGHT NAVY
NEW

104719510
CRYSTALLINE
MYSTIC
NEW

104719436
CRYSTALLINE
ARCTIC TEAL
NEW

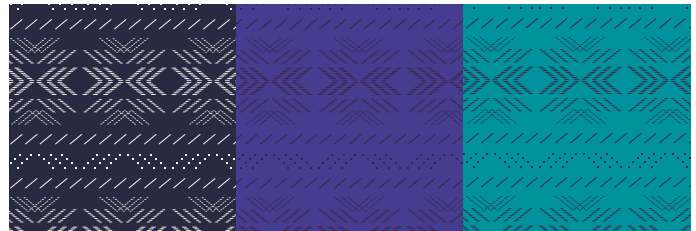

250 VERTEX LEGGINGS

Fabric	250gm jacquard/ 100% Merino
Fit	Slim
Sizes	WXS-WXL

- Icebreaker branded brushed elastic waistband
- Flatlock seams prevent chafing
- Gusset for comfort and mobility
- Inseam: 74.6cm/29¼", size M



104721401
CRYSTALLINE
MIDNIGHT NAVY
NEW

104721510
CRYSTALLINE
MYSTIC
NEW

104721436
CRYSTALLINE
ARCTIC TEAL
NEW

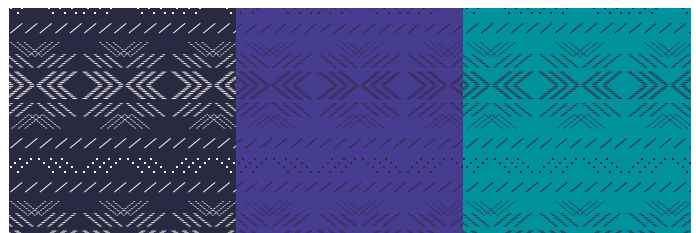

NEXT TO SKIN - BASE LAYER

200 BODYFIT

200 g/m²

200 OASIS DELUXE LS CREWE



Fabric 200gm jersey/100% Merino

Fit Slim

Sizes WXS-WXL

- Offset shoulder seams prevent pack rub
- Flatlock seams prevent chafing
- Underarm gusset for comfort and mobility
- Drop tail hem for added coverage
- Center back length: 69cm/27¼", size M
- Icebreaker tonal embroidered logo



104385A04
BLACK/
GRITSTONE HTHR
NEW



104385B03
MIDNIGHT NAVY/
MYSTIC
NEW



200 OASIS DELUXE LEGGINGS



Fabric 200gm jersey/100% Merino

Fit Slim

Sizes WXS-WXL

- Covered elastic waistband
- Contour waist for fit and comfort
- Flatlock seams prevent chafing
- Gusset for comfort and mobility
- Inseam: 74.6cm/29¼", size M
- Icebreaker tonal embroidered logo



104386A04
BLACK/
GRITSTONE HTHR
NEW



104386B03
MIDNIGHT NAVY/
MYSTIC
NEW



NEXT TO SKIN - BASE LAYER

200 BODYFIT

200 g/m²

200 OASIS LS CREWE



Fabric	200gm jersey/100% Merino
Fit	Slim
Sizes	WXS-WXL

- Offset shoulder seams prevent pack rub
- Flatlock seams prevent chafing
- Set-in sleeve construction with raglan back
- Underarm gusset for comfort and mobility
- Drop tail hem for added coverage
- Center back length: 69cm/27¼", size M
- Icebreaker tonal embroidered logo



104375001
BLACK

104375013
GRITSTONE HTHR

104375423
MIDNIGHT NAVY

104375510
MYSTIC
NEW



104375620
AMORE
NEW

104375426
NIGHTFALL
NEW

104375010
STRIPE
BLACK

104375508
STRIPE
LOTUS
NEW



104715001
SKY PATHS
BLACK
NEW

104715101
SKY PATHS
SNOW
NEW

104715620
SKY PATHS
AMORE
NEW

104715436
SKY PATHS
ARCTIC TEAL
NEW

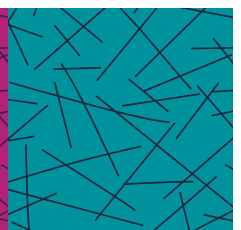
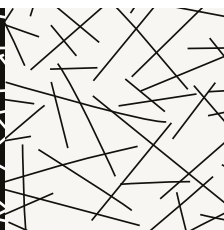

NEXT TO SKIN - BASE LAYER

200 BODYFIT

200 g/m²

200 OASIS LS CREWE (continued)



Fabric	200gm jersey/100% Merino
Fit	Slim
Sizes	WXS-WXL

- Offset shoulder seams prevent pack rub
- Flatlock seams prevent chafing
- Set-in sleeve construction with raglan back
- Underarm gusset for comfort and mobility
- Drop tail hem for added coverage
- Center back length: 69cm/27¼", size M
- Icebreaker tonal embroidered logo

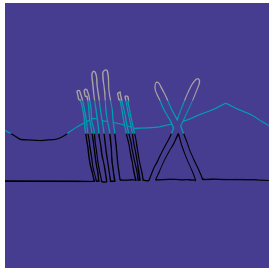

200 OASIS LS CREWE
SINGLE LINE SNOW
Artist: Jen Cooke

104897001
SINGLE LINE SNOW
BLACK
NEW

104897401
SINGLE LINE SNOW
MIDNIGHT NAVY
NEW

104897510
SINGLE LINE SNOW
MYSTIC
NEW

200 OASIS LS SCOOP



Fabric	200gm jersey/100% Merino
Fit	Slim
Sizes	WXS-WXL

- Feminine scoop neck
- Offset shoulder seams prevent pack rub
- Flatlock seams prevent chafing
- Set-in sleeve construction with raglan back
- Underarm gusset for comfort and mobility
- Drop tail hem for added coverage
- Center back length: 69cm/27¼", size M
- Icebreaker tonal embroidered logo



104378001
BLACK

104378013
GRITSTONE HTHR

104378620
AMORE
NEW

200 OASIS LS V



Fabric	200gm jersey/100% Merino
Fit	Slim
Sizes	WXS-WXL

- Offset shoulder seams prevent pack rub
- Flatlock seams prevent chafing
- Set-in sleeve construction with raglan back
- Underarm gusset for comfort and mobility
- Drop tail hem for added coverage
- Center back length: 69cm/27¼", size M
- Icebreaker tonal embroidered logo



104379013
GRITSTONE HTHR

104379510
MYSTIC
NEW

104379010
STRIPE
BLACK

104379508
STRIPE
LOTUS
NEW



NEXT TO SKIN - BASE LAYER

200 BODYFIT

200 g/m²

200 OASIS LS HALF ZIP



Fabric	200gm jersey/100% Merino
Fit	Slim
Sizes	WXS-WXL

- Zip neck collar for temperature regulation
- Offset shoulder seams prevent pack rub
- Flatlock seams prevent chafing
- Set-in sleeve construction with raglan back
- Underarm gusset for comfort and mobility
- Drop tail hem for added coverage
- Center back length: 69cm/27¼", size M
- Icebreaker tonal embroidered logo



104380001
BLACK

104380013
GRITSTONE HTHR

104380423
MIDNIGHT NAVY

104380510
MYSTIC
NEW

104380426
NIGHTFALL
NEW



104717001
SKY PATHS
BLACK
NEW

104717101
SKY PATHS
SNOW
NEW

104717620
SKY PATHS
AMORE
NEW

104717436
SKY PATHS
ARCTIC TEAL
NEW



NEXT TO SKIN - BASE LAYER

200 BODYFIT

200 g/m²

200 OASIS BOY SHORTS

½ 

Fabric	200gm jersey/100% Merino
Fit	Slim
Sizes	WXS-WXL

- Icebreaker branded brushed elastic waistband
- No side seams for comfort
- Flatlock seams prevent chafing

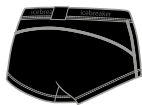

104467001
BLACK

200 OASIS LEGLESS

½ 

Fabric	200gm jersey/100% Merino
Fit	Slim
Sizes	WXS-WXL

- Icebreaker branded brushed elastic waistband
- Flatlock seams prevent chafing
- Gusset for comfort and mobility
- Inseam: 49.9cm/16¾", size M

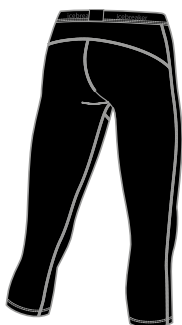

104382001
BLACK

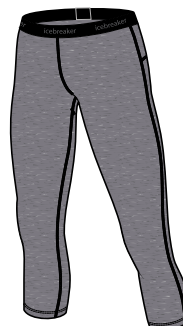

104382013
GRITSTONE HTHR

NEXT TO SKIN - BASE LAYER

200 BODYFIT

200 g/m²

200 OASIS LEGGINGS

½ 

Fabric	200gm jersey/100% Merino
Fit	Slim
Sizes	WXS-WXL

- Icebreaker branded brushed elastic waistband
- Flatlock seams prevent chafing
- Gusset for comfort and mobility
- Inseam: 74.6cm/29¼", size M



104383001 BLACK
104383013 GRITSTONE HTHR
104383423 MIDNIGHT NAVY
104383510 MYSTIC NEW
104383426 NIGHTFALL NEW



104383010 STRIPE BLACK
104383508 STRIPE LOTUS NEW
104714001 SKY PATHS BLACK NEW
104714620 SKY PATHS AMORE NEW
104714436 SKY PATHS ARCTIC TEAL NEW

L

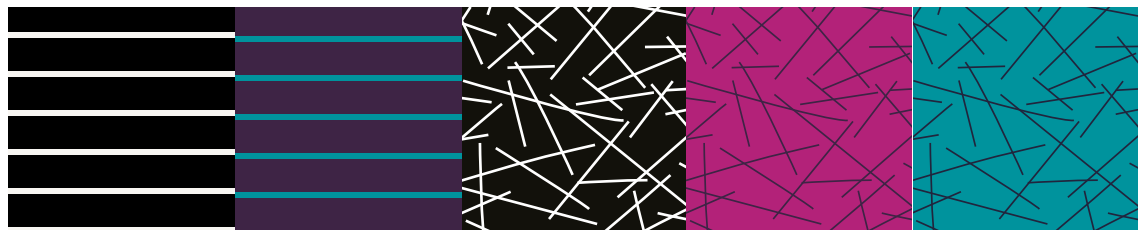

NEXT TO SKIN - BASE LAYER

175 BODYFIT

175 g/m²

175 EVERYDAY CAMI

½

Fabric 175gm rib/100% Merino

Fit Slim

Sizes WXS-WXL

- Rib fabric provides stretch and comfort
- Feminine scoop neck
- Adjustable strap construction
- Center back length: 63cm/24¾", size M
- Icebreaker tonal embroidered logo



104469001
BLACK

175 EVERYDAY SS CREWE

½

Fabric 175gm rib/100% Merino

Fit Slim

Sizes WXS-WXL

- Rib fabric provides stretch and comfort
- Center back length: 66.5cm/26¼", size M
- Icebreaker tonal embroidered logo



104470001
BLACK

175 EVERYDAY LS CREWE

Fabric 175gm rib/100% Merino

Fit Slim

Sizes WXS-WXL

- Rib fabric provides stretch and comfort
- Center back length: 66.5cm/26¼", size M
- Icebreaker tonal embroidered logo



104471001
BLACK

104471101
SNOW

104471423
MIDNIGHT NAVY
NEW

104471508
LOTUS
NEW

NEXT TO SKIN - BASE LAYER

175 BODYFIT

175 g/m²

175 EVERYDAY LS SCOOP



Fabric	175gm rib/100% Merino
Fit	Slim
Sizes	WXS-WXL

- Rib fabric provides stretch and comfort
- Feminine scoop neck
- Center back length: 66.5cm/26¼", size M
- Icebreaker tonal embroidered logo

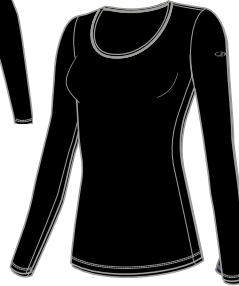
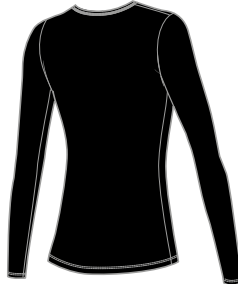

104472001
BLACK



104472401
MIDNIGHT NAVY
NEW



104472508
LOTUS
NEW

175 EVERYDAY LS HALF ZIP



Fabric	175gm rib/100% Merino
Fit	Slim
Sizes	WXS-WXL

- Rib fabric provides stretch and comfort
- Zip neck collar for temperature regulation
- Center back length: 66.5cm/26¼", size M
- Icebreaker tonal embroidered logo



104473001
BLACK



104473508
LOTUS
NEW

NEXT TO SKIN - BASE LAYER

175 BODYFIT

175 g/m²

175 EVERYDAY BOY SHORTS

½ 

Fabric	175gm rib/100% Merino
Fit	Slim
Sizes	WXS-WXL

- Rib fabric provides stretch and comfort
- Icebreaker branded brushed elastic waistband

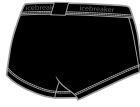

104474001
BLACK

175 EVERYDAY LEGLESS

½ 

Fabric	175gm rib/100% Merino
Fit	Slim
Sizes	WXS-WXL

- Rib fabric provides stretch and comfort
- Icebreaker branded brushed elastic waistband
- Inseam: 51.8cm/20½", size M



104475001
BLACK

175 EVERYDAY LEGGINGS

½ 

Fabric	175gm rib/100% Merino
Fit	Slim
Sizes	WXS-WXL

- Rib fabric provides stretch and comfort
- Icebreaker branded brushed elastic waistband
- Inseam: 72.8cm/28¾", size M



104476001
BLACK

104476508
LOTUS
NEW



MEN'S ADVENTURE

MADE TO ENDURE

Natural performance adventure wear, designed by nature for all-terrain pursuits. Providing confidence, comfort and durability whatever your adventure.

ICEBREAKER ADVENTURE - HIKE

FIRST LAYER

SPHERE SS CREWE

 - Cool-Lite™  - Corespun

Fabric 130gm jersey corespun/
52% Merino/35% TENCEL®/
13% Nylon

Fit Regular

Sizes S-XXL

- Cool-Lite™ fabric for comfort in warm to hot conditions
- Corespun fabric for enhanced durability
- Offset shoulder seams prevent pack rub
- Center back length: 75cm/29.5", size L
- Icebreaker pip label



104570030
BLACK HTHR

104570440
MIDNIGHT NAVY HTHR

104570431
THUNDER

104570625
CABERNET HTHR
NEW

SPHERE LS CREWE

 - Cool-Lite™  - Corespun

Fabric 130gm jersey corespun/
52% Merino/35% TENCEL®/
13% Nylon

Fit Regular

Sizes S-XXL

- Cool-Lite™ fabric for comfort in warm to hot conditions
- Corespun fabric for enhanced durability
- Offset shoulder seams prevent pack rub
- Center back length: 75cm/29.5", size L
- Icebreaker pip label

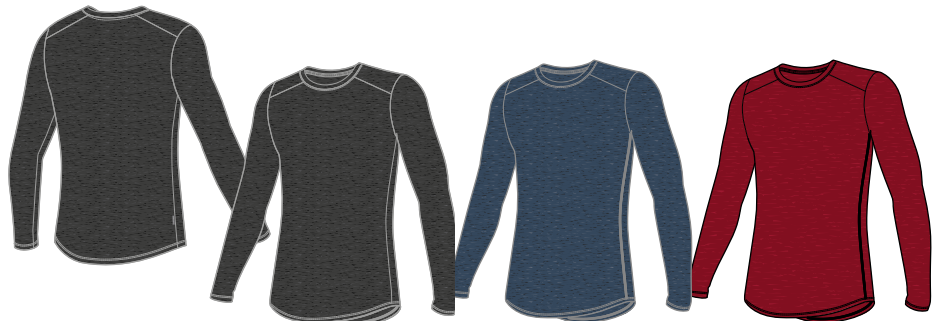

104569030
BLACK HTHR

104569440
MIDNIGHT NAVY HTHR
NEW

104569625
CABERNET HTHR
NEW

TECH LITE SS CREWE

 - Corespun

Fabric 150gm jersey corespun/
87% Merino/13% Nylon

Fit Regular

Sizes S-XXL

- Corespun fabric for enhanced durability
- Center back length: 75cm/29½", size L
- Icebreaker pip label



103860001
BLACK

103860013
GRITSTONE HTHR

103860423
MIDNIGHT
NAVY

103860619
CHILI RED



103860616
CABERNET
NEW

103860309
LAWN
NEW

103860433
SURF
NEW

ICEBREAKER ADVENTURE - HIKE

FIRST LAYER

TECH LITE LS CREWE

 - Corespun

Fabric 150gm jersey corespun/
87% Merino/13% Nylon

Fit Regular

Sizes S-XXL

- Corespun fabric for enhanced durability
- Center back length: 75cm/29½", size L
- Icebreaker pip label



103861001
BLACK

103861013
GRITSTONE HTHR
NEW

ICEBREAKER ADVENTURE - HIKE

FIRST LAYER - ARTIST TEES

TECH LITE SS CREWE - ARTIST TEES

 - Corespun

Fabric	150gm jersey corespun/ 87% Merino/13% Nylon
Fit	Regular
Sizes	S-XXL

- Ultimate adventure tee
- Corespun fabric for enhanced durability
- Center back length: 75cm/29½", size L
- Icebreaker pip label



TECH LITE SS CREWE
EVEREST CREST
Artist: Scott Elser



104732001
EVEREST CREST
BLACK
NEW

104732401
EVEREST CREST
MIDNIGHT NAVY
NEW

104732013
EVEREST CREST
GRITSTONE HTHR
NEW



TECH LITE SS CREWE
PEAK IN REACH
Artist: Bill Carden-Horton

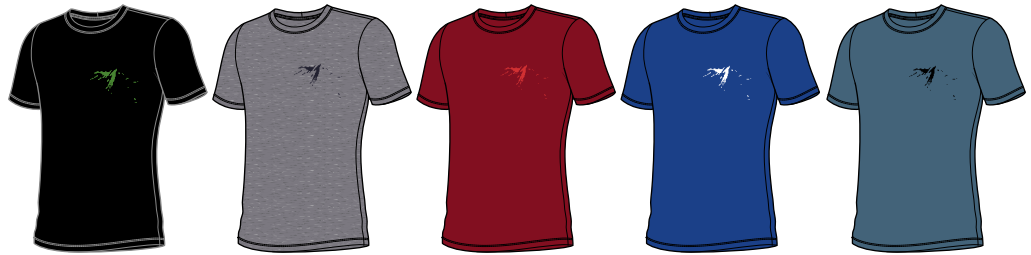

104726001
PEAK IN REACH
BLACK
NEW

104726013
PEAK IN REACH
GRITSTONE HTHR
NEW

104726616
PEAK IN REACH
CABERNET
NEW

104726433
PEAK IN REACH
SURF
NEW

104726431
PEAK IN REACH
THUNDER
NEW

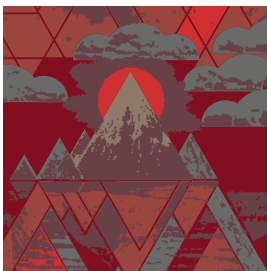

TECH LITE SS CREWE
SUNSET GEO
Artist: Damon Watters



104730401
SUNSET GEO
MIDNIGHT NAVY
NEW

104730616
SUNSET GEO
CABERNET
NEW

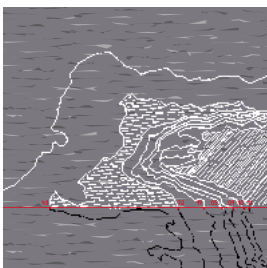

TECH LITE SS CREWE
GLACIAL LINES
Artist: Zachary Snyder



104727401
GLACIAL LINES
MIDNIGHT NAVY
NEW

104727013
GLACIAL LINES
GRITSTONE HTHR
NEW



ICEBREAKER ADVENTURE - HIKE

FIRST LAYER - ARTIST TEES

TECH LITE SS CREWE - ARTIST TEES (continued)

 - Corespun

Fabric	150gm jersey corespun/ 87% Merino/13% Nylon
Fit	Regular
Sizes	S-XXL

- Ultimate adventure tee
- Corespun fabric for enhanced durability
- Center back length: 75cm/29½", size L
- Icebreaker pip label

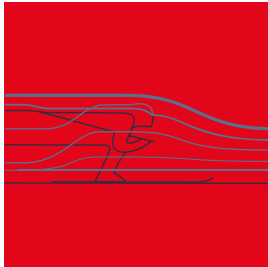

TECH LITE SS CREWE
SKI RACER
Artist: Damon Watters



104722001
SKI RACER
BLACK
NEW

104722601
SKI RACER
CHILI RED
NEW



TECH LITE SS CREWE
BEAR LIFT
Artist: Damon Watters



104724013
BEAR LIFT
GRITSTONE HTHR
NEW

104724010
BEAR LIFT
BLACK
NEW

104724309
BEAR LIFT
LAWN
NEW

104724433
BEAR LIFT
SURF
NEW

ICEBREAKER ADVENTURE - HIKE

FIRST LAYER - ARTIST TEES

TECH LITE LS CREWE - ARTIST TEES

© - Corespun

Fabric	150gm jersey corespun/ 87% Merino/13% Nylon
Fit	Regular
Sizes	S-XXL

- Ultimate adventure tee
- Corespun fabric for enhanced durability
- Center back length: 75cm/29½", size L
- Icebreaker pip label

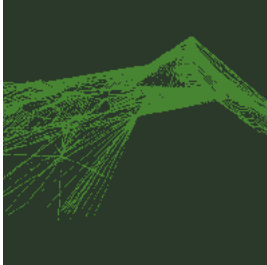

TECH LITE LS CREWE
SHEAR

Artist: Bill Carden-Horton



104731401
SHEAR
MIDNIGHT NAVY
NEW

104731013
SHEAR
GRITSTONE HTHR
NEW

104731307
SHEAR
FORESTWOOD
NEW

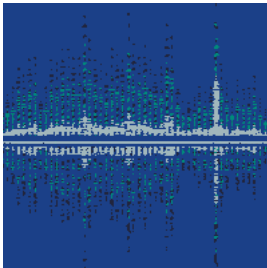

TECH LITE LS CREWE
SNOW WAVE

Artist: Zachary Snyder

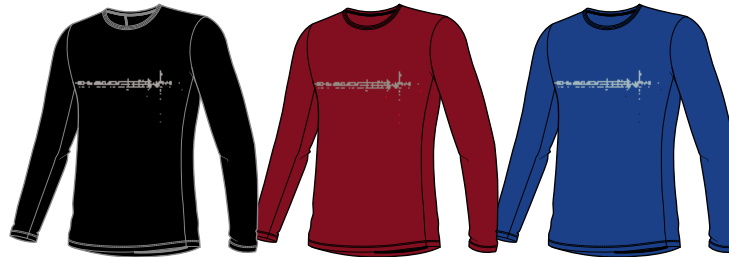

104729001
SNOW WAVE
BLACK
NEW

104729616
SNOW WAVE
CABERNET
NEW

104729433
SNOW WAVE
SURF
NEW

ICEBREAKER ADVENTURE - HIKE

MID LAYER AND BOTTOMS

QUANTUM LS ZIP HOOD



Fabric Main	260gm terry/98% Merino/ 2% LYCRA®
Fabric Mesh	280gm eyelet/98% Merino/ 2% LYCRA®
Fit	Slim
Sizes	S-XXL

- LYCRA® content for stretch and mobility
- Fitted hood for warmth and protection
- Reflective center front zip for visibility in low light
- Zipper chin guard and interior storm flap prevent chafing
- Flatlock seams prevent chafing
- Forward set side seams for comfort
- Raglan sleeve construction for mobility
- Strategically placed merino eyelet for ventilation
- Underarm gusset for comfort and mobility
- Zippered chest pocket with media cord port
- Zippered hand pockets
- Center back length: 77.2cm/30½", size L
- Icebreaker reflective heat transfer logos

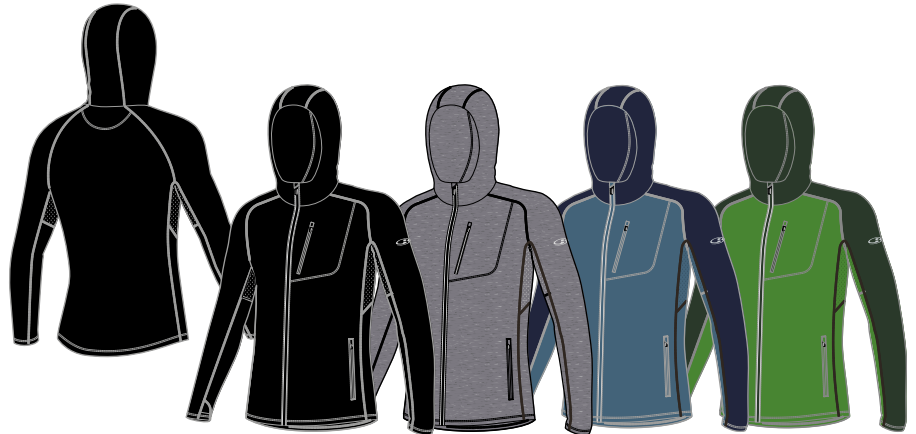

103872001
BLACK

103872013
GRITSTONE HTHR

103872B07
THUNDER/
MIDNIGHT NAVY
NEW

103872C04
LAWN/
FORESTWOOD
NEW

VICTORY LS ZIP



Fabric	200gm unbrushed terry corespun/88% Merino/ 9% Nylon/3% LYCRA®
Fit	Regular
Sizes	S-XXL

- Corespun fabric for enhanced durability
- LYCRA® content for stretch and mobility
- Raglan sleeves
- Zippered hand pockets
- Center back length: 71.5cm/28", size L
- Icebreaker heat transfer logo



102405007
JET HTHR

PERSIST PANTS

WATER REPELLENT

Fabric	138gm woven/60% Nylon/ 35% Merino/5% Spandex with DWR finish
Fabric Waistband	145gm eyelet corespun/ 51% Merino/34% TENCEL®/ 15% Nylon
Fit	Regular
Sizes	28-40

- Nylon outer face for durability with Merino next to skin
- Spandex content for stretch and mobility
- Internal Cool-Lite™ lined waistband for faster wicking and comfort
- Corespun fabric in waistband for enhanced durability
- Front fly with zip closure
- Articulated knee seams for enhanced range of motion
- Gusset for comfort and mobility
- Hand pockets
- Zippered side stash pocket
- Inseam: 81.3cm/32", size 36
- Icebreaker pip label



104115012
MONSOON



ICEBREAKER ADVENTURE - HIKE/SKI

MID LAYER

DESCENDER VEST

UPDATED STYLE

 - RealFLEECE®  - Corespun

Fabric Main	240gm textured brushed terry RealFLEECE®/84% Merino/9% Nylon/7% LYCRA®
Fabric Panels	200gm unbrushed terry corespun/88% Merino/9% Nylon/3% LYCRA®
Fit	Slim
Sizes	S-XXL

- Updated design
- Channeled fleece provides warmth and temperature regulation
- Corespun fabric for enhanced durability
- LYCRA® content for stretch and mobility
- Reverse coil center front zip
- Zipper chin guard and interior storm flap prevent chafing
- Flatlock seams prevent chafing
- Offset shoulder seams prevent pack rub
- Forward set side seams for comfort
- Zippered chest pocket
- Zippered hand pockets
- Drop tail hem for added coverage
- Center back length: 76.6cm/30¼", size L
- Icebreaker heat transfer logo

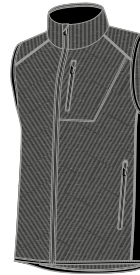

104855A01
JET HTHR/BLACK
NEW



104855B10
SURF/MIDNIGHT NAVY
NEW

DESCENDER LS ZIP

UPDATED STYLE

 - RealFLEECE®  - Corespun

Fabric Main	240gm textured brushed terry RealFLEECE®/84% Merino/9% Nylon/7% LYCRA®
Fabric Panels	200gm unbrushed terry corespun/88% Merino/9% Nylon/3% LYCRA®
Fit	Slim
Sizes	S-XXL

- Updated design
- Channeled fleece provides warmth and temperature regulation
- Corespun fabric for enhanced durability
- LYCRA® content for stretch and mobility
- Reverse coil center front zip
- Zipper chin guard and interior storm flap prevent chafing
- Flatlock seams prevent chafing
- Offset shoulder seams prevent pack rub
- Forward set side seams for comfort
- Zippered chest pocket
- Zippered hand pockets
- Drop tail hem for added coverage
- Center back length: 76.6cm/30¼", size L
- Icebreaker heat transfer logo



104853A01
JET HTHR/BLACK
NEW



104853B10
SURF/
MIDNIGHT NAVY
NEW



104853C09
CABERNET/
CHARRED
NEW



ICEBREAKER ADVENTURE - HIKE/SKI

MID LAYER

DESCENDER LS ZIP HOOD

UPDATED STYLE

 - RealFLEECE®  - Corespun

Fabric Main	240gm textured brushed terry RealFLEECE®/84% Merino/9% Nylon/7% LYCRA®
Fabric Panels	200gm unbrushed terry corespun/88% Merino/9% Nylon/3% LYCRA®
Fit	Slim
Sizes	S-XXL

- Updated design
- Channeled fleece provides warmth and temperature regulation
- Corespun fabric for enhanced durability
- LYCRA® content for stretch and mobility
- Fitted hood for warmth and protection
- Reverse coil center front zip
- Zipper chin guard and interior storm flap prevent chafing
- Flatlock seams prevent chafing
- Offset shoulder seams prevent pack rub
- Forward set side seams for comfort
- Zippered chest pocket
- Zippered hand pockets
- Drop tail hem for added coverage
- Center back length: 76.6cm/30¼", size L
- Icebreaker heat transfer logo



ICEBREAKER ADVENTURE - HIKE/SKI

MID LAYER

DESCENDER HYBRID LS HALF ZIP HOOD



Fabric Fleece	240gm textured brushed terry RealFLEECE®/84% Merino/9% Nylon/ 7% LYCRA®
Fabric Quilting Face	49gm Pertex® Quantum Air 20 denier/ 100% Nylon with DWR finish
Insulation:	70gm MerinoLOFT™
Fit	Slim
Sizes	S-XXL

- Hybrid construction with zoned MerinoLOFT™ front panel for core warmth and wind protection
- Channeled fleece provides warmth and temperature regulation
- Corespun fabric for enhanced durability
- LYCRA® content for stretch and mobility
- Lightweight Pertex® Quantum Air nylon fabric for durability and compressibility
- Fitted hood for warmth and protection
- Reverse coil center front zip
- Zipper chin guard and interior storm flap prevent chafing
- Offset shoulder seams prevent pack rub
- Forward set side seams for comfort
- Zippered kangaroo pocket
- Drop tail hem for added coverage
- Center back length: 77.5cm/30½", size L
- Icebreaker heat transfer logo



104279A05
BLACK/
JET HTHR

104279B10
SURF/
MIDNIGHT NAVY
NEW

DESCENDER HYBRID JACKET

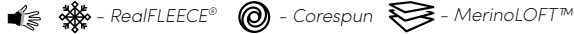

Fabric Fleece	240gm textured brushed terry RealFLEECE®/84% Merino/9% Nylon/ 7% LYCRA®
Fabric Quilting Face	49gm Pertex® Quantum Air 20 denier/ 100% Nylon with DWR finish
Insulation:	70gm MerinoLOFT™
Fit	Slim
Sizes	S-XXL

- Hybrid construction with zoned MerinoLOFT™ front panel for core warmth and wind protection
- Channeled fleece provides warmth and temperature regulation
- Corespun fabric for enhanced durability
- LYCRA® content for stretch and mobility
- Lightweight Pertex® Quantum Air nylon fabric for durability and compressibility
- Reverse coil center front zip
- Zipper chin guard and interior storm flap prevent chafing
- Offset shoulder seams prevent pack rub
- Forward set side seams for comfort
- Zippered hand pockets
- Drop tail hem for added coverage
- Center back length: 77.6cm/30½", size L
- Icebreaker heat transfer logo



104280A05
BLACK/
JET HTHR

104280423
MIDNIGHT NAVY
NEW

104280C02
CHARRED/
CABERNET
NEW

ICEBREAKER ADVENTURE - HIKE/SKI

OUTER LAYER

HYPERIA LITE VEST

▼ WIND RESISTANT

💧 WATER REPELLENT

 - MerinoLOFT™

Fabric Main shell	49gm Pertex® Quantum Air 20 denier/100% Nylon with DWR finish
Insulation	70gm MerinoLOFT™
Fabric Lining	51gm 33 denier woven/100% Nylon
Fit	Regular
Sizes	S-XXL

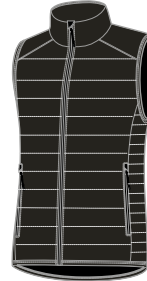
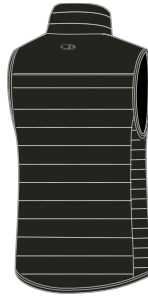

103870001
BLACK

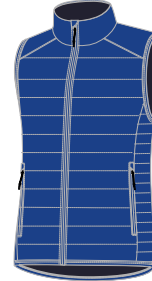

103870433
SURF
NEW

- Lightweight Pertex® Quantum Air nylon fabric for durability and compressibility
- Reverse coil center front zip with DWR
- Zipper chin guard and interior storm flap prevent chafing
- Offset shoulder seams and no quilting prevent pack rub
- Narrow side panel quilting for contour body fit, layering ease, and range of mobility
- Zippered hand pockets with DWR
- Zippered interior security pocket
- Packable into interior pocket
- Drop tail hem for added coverage
- Center back length: 75.4cm/29¾", size L
- Icebreaker screen print logo

HYPERIA LITE JACKET

▼ WIND RESISTANT

💧 WATER REPELLENT

 - MerinoLOFT™

Fabric Main shell	49gm Pertex® Quantum Air 20 denier/100% Nylon with DWR finish
Insulation	70gm MerinoLOFT™
Fabric Lining	51gm 33 denier woven/100% Nylon
Fit	Regular
Sizes	S-XXL



103871001
BLACK



103871423
MIDNIGHT NAVY
NEW



103871616
CABERNET
NEW

- Lightweight Pertex® Quantum Air nylon fabric for durability and compressibility
- Reverse coil center front zip with DWR
- Zipper chin guard and interior storm flap prevent chafing
- Offset shoulder seams and no quilting prevent pack rub
- Narrow side panel quilting for contour body fit, layering ease, and range of mobility
- Zippered hand pockets with DWR
- Zippered interior security pocket
- Packable into interior pocket
- Drop tail hem for added coverage
- Center back length: 76.5cm/30", size L
- Icebreaker screen print logo

ICEBREAKER ADVENTURE - HIKE/SKI

OUTER LAYER

HYPERIA LITE HYBRID JACKET

 - MerinoLOFT™

 WIND RESISTANT  WATER REPELLENT

Fabric Main shell	49gm Pertex® Quantum Air 20 denier/100% Nylon with DWR finish
Fabric Side panels (Black)	255gm terry/46% Recycled Nylon/38% Merino/16% LYCRA®
Fabric Side panels (Colours)	250gm terry/48% Polyester/36% Merino/16% LYCRA®
Insulation Body	100gm MerinoLOFT™
Fabric Lining	51gm 33 denier woven/ 100% Nylon
Fit	Regular
Sizes	S-XXL



104288001
BLACK

104288C01
CHARRED/BLACK
NEW

104288B10
SURF/
MIDNIGHT NAVY
NEW

- Hybrid construction with zoned MerinoLOFT™ front and back panels for core warmth and wind protection
- Lightweight Pertex® Quantum Air nylon fabric for durability and compressibility
- Reverse coil center front zip with DWR
- Zipper chin guard and interior storm flap prevent chafing
- Offset shoulder seams prevent pack rub
- Knit side and underarm panels for contour body fit, layering ease, and range of mobility
- Zippered hand pockets with DWR
- Zippered interior security pocket
- Packable into interior pocket
- Drop tail hem for added coverage
- Center back length: 80.9cm/31¾", size L
- Icebreaker heat transfer logo

HYPERIA HOODED JACKET

 - MerinoLOFT™

 WIND RESISTANT  WATER REPELLENT

Fabric Main shell	49gm Pertex® Quantum Air 20 denier/100% Nylon with DWR finish
Insulation	180gm MerinoLOFT™
Fabric Lining	51gm 33 denier woven/100% Nylon
Fit	Regular
Sizes	S-XXL

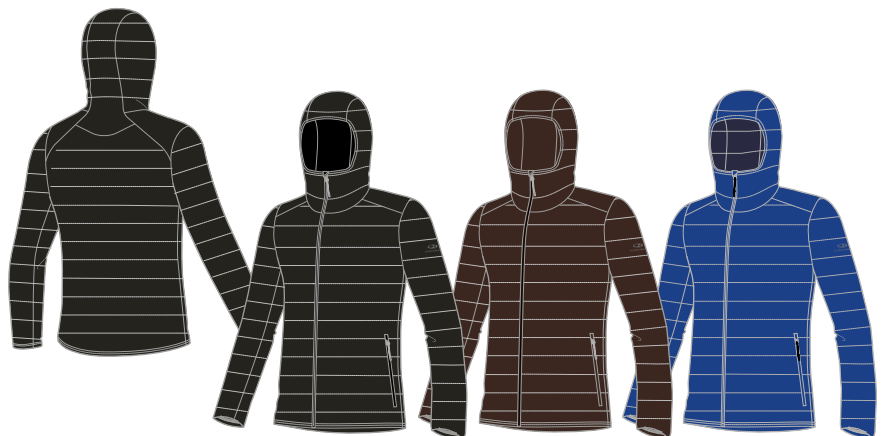

103874001
BLACK

103874207
CHARRED
NEW

103874433
SURF
NEW

- Lightweight Pertex® Quantum Air nylon fabric for durability and compressibility
- Snug fitting protective hood
- Reverse coil center front zip with DWR
- Zipper chin guard and interior storm flap prevent chafing
- Offset shoulder seams and no quilting prevent pack rub
- Zippered hand pockets with DWR
- Zippered interior security pocket
- Packable into included stuff sack
- Center back length: 77.9cm/30¾", size L
- Icebreaker heat transfer logo

ICEBREAKER ADVENTURE - SKI

MID LAYER

ELEMENTAL LS ZIP

NEW STYLE

 - RealFLEECE®

Fabric 330gm brushed jacquard
RealFLEECE®/97% Merino/
3% LYCRA®

Fit Slim

Sizes S-XXL

- LYCRA® content for stretch and mobility
- Reverse coil center front zip
- Zipper chin guard and interior storm flap prevent chafing
- Flatlock seams prevent chafing
- Offset shoulder seams prevent pack rub
- Forward set side seams for comfort
- Raised zippered hand pockets for pack compatibility
- Drop tail hem for added coverage
- Center back length: 73.4cm/29", size L
- Icebreaker tonal embroidered logo



104896001
BLACK
NEW

104896619
CHILI RED
NEW

L

104896B01
MIDNIGHT NAVY/
BLACK
NEW



ELEMENTAL LS ZIP HOOD

 - RealFLEECE®

Fabric 330gm brushed jacquard
RealFLEECE®/97% Merino/
3% LYCRA®

Fit Slim

Sizes S-XXL

- LYCRA® content for stretch and mobility
- Fitted hood for warmth and protection
- Reverse coil center front zip
- Offset shoulder seams prevent pack rub
- Zippered hand pockets
- Drop tail hem for added coverage
- Center back length: 73.4cm/29", size L
- Icebreaker tonal embroidered logo

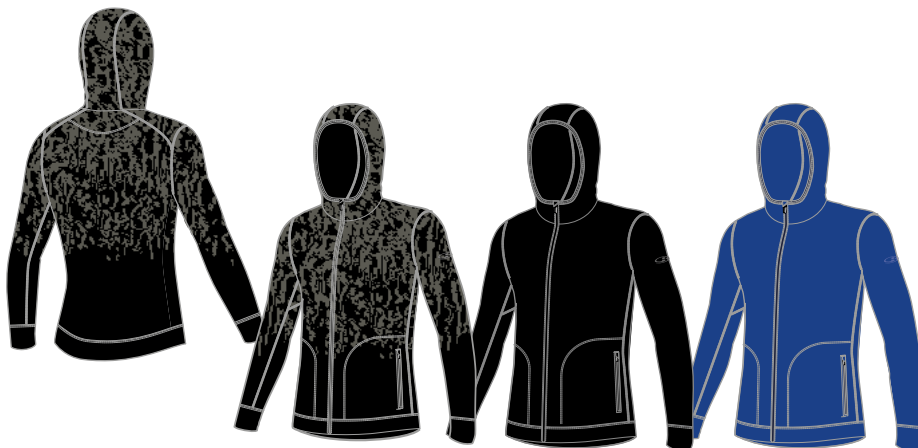

104490010
TEMPEST
BLACK
NEW

L

104490001
BLACK

104490433
SURF
NEW



TEMPEST JACQUARD

ICEBREAKER ADVENTURE - SKI

MID LAYER AND OUTER LAYER

NEW STYLE

LUMISTA HYBRID SWEATER JACKET

 - MerinoLOFT™

Fabric Front panel	51gm 30 denier woven/ 100% Recycled Polyester with DWR finish
Fabric Collar	9gg knit/100% Merino
Fabric Back, sleeve	7gg knit/100% Merino
Fabric Side panel	7gg 2x2 rib/100% Merino
Insulation Front body, shoulder panels	100gm MerinoLOFT™
Fabric Front panel lining	51gm 33 denier woven/ 100% Nylon
Fit	Slim
Sizes	WXS-WXL

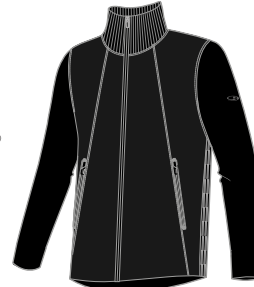

104870001
BLACK
NEW



104870401
MIDNIGHT NAVY
NEW

- Hybrid construction with zoned MerinoLOFT™ panels at shoulders and front body for core warmth and protection
- Heavy gauge sweater knit provides warmth and comfort
- Reverse coil center front zip with DWR
- Offset shoulder seams for comfort and mobility
- Zippered hand pockets with DWR
- Center back length: 77cm/30¼", size L
- Icebreaker tonal embroidered logo

HYPERIA ZONED JACKET

 - MerinoLOFT™

Fabric Main shell	49gm Pertex® Quantum Air 20 denier/100% Nylon with DWR finish
Insulation Quilted front, back, top sleeve panels	180gm MerinoLOFT™
Insulation Sides, undersleeve panels	70gm MerinoLOFT™
Fabric Lining	51gm 33 denier woven/ 100% Nylon
Fit	Regular
Sizes	S-XXL



104864001
BLACK
NEW



104864433
SURF
NEW

- Lightweight Pertex® Quantum Air nylon fabric for durability and compressibility
- Zoned quilting for optimal core warmth and thermal regulation
- Collar with internal elastic for warmth and wind protection
- Reverse coil center front 2-way zip with DWR
- Zipper chin guard and interior storm flap prevent chafing
- Offset shoulder seams to prevent pack rub
- Internal storm cuffs for warmth and wind protection
- Strategically placed eyelet backed zippered vents with DWR for temperature regulation
- Zippered hand pockets with DWR
- Zippered interior security pocket
- Adjustable hem with draw cord
- Drop tail hem for added coverage
- Packable into included stuff sack
- Center back length: 80.7cm/31¾", size L
- Icebreaker screen print logo

▼ WIND RESISTANT

💧 WATER REPELLENT

NEW STYLE



MEN'S TRAINING

MADE TO PERFORM

Natural performance training wear designed to move, stretch and work with the body, naturally. Providing ultimate comfort, breathability and odor management for all training activities.

NATURAL RUNNING

Natural performance fiber technology enables the most comfortable and natural run experience for your outdoor trail adventures.



ICEBREAKER TRAINING - NATURAL RUNNING

FIRST LAYER

AMPLIFY SS CREWE

 - Cool-Lite™  - Corespun

Fabric Main	130gm jersey corespun/ 52% Merino/35% TENCEL®/ 13% Nylon
Fabric Mesh	135gm eyelet corespun/ 51% Merino/35% TENCEL®/ 14% Nylon
Fit	Slim
Sizes	S-XXL

- Cool-Lite™ fabric for faster wicking and comfort in warm to hot conditions
- Corespun fabric for enhanced durability
- Eyelet mesh back for full ventilation
- Offset shoulder seams for comfort
- Drop tail hem for added coverage
- Center back length: 76.2cm/30", size L
- Icebreaker reflective heat transfer logo



104581010
BLACK
NEW



104581B08
BLUE SPRUCE/
NIGHTFALL
NEW

AMPLIFY LS HALF ZIP

 - Cool-Lite™  - Corespun

Fabric Main	130gm jersey corespun/ 52% Merino/35% TENCEL®/ 13% Nylon
Fabric Mesh	135gm eyelet corespun/ 51% Merino/35% TENCEL®/ 14% Nylon
Fit	Slim
Sizes	S-XXL

- Cool-Lite™ fabric for faster wicking and comfort in warm to hot conditions
- Corespun fabric for enhanced durability
- Eyelet mesh back for full ventilation
- Offset shoulder seams for comfort
- Reflective zip for visibility in low light
- Drop tail hem for added coverage
- Center back length: 75.9cm/30", size L
- Icebreaker reflective heat transfer logo



104809001
BLACK
NEW



104809B08
BLUE SPRUCE/
NIGHTFALL
NEW

NEW STYLE

ICEBREAKER TRAINING - NATURAL RUNNING

FIRST LAYER

VULTAIC LS HALF ZIP

NEW STYLE



Fabric Main	200gm jersey/96% Merino/ 4% LYCRA®
Fabric Mesh	180gm eyelet/98% Merino/ 1% Nylon/1% LYCRA®
Fit	Regular
Sizes	S-XXL

- LYCRA® content for stretch and mobility
- Eyelet mesh panels for enhanced ventilation
- Reflective zip for visibility in low light and temperature regulation
- Flatlock seams prevent chafing
- Reflective detail on sleeves
- Secure sleeve pocket
- Drop tail hem for added coverage
- Center back length: 76cm/30", size L
- Icebreaker reflective heat transfer logo

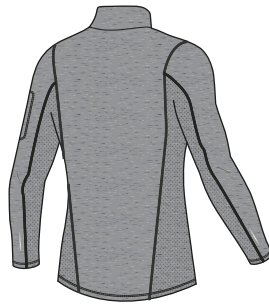

104814016
METRO HTHR
NEW

L



104814426
NIGHTFALL
NEW

ICEBREAKER TRAINING - NATURAL RUNNING

MID LAYER

NEW STYLE

DELTA LS ZIP



Fabric Main	260gm terry/98% Merino/2% LYCRA®
Fabric Side, underarm panels	260gm jersey/97% Merino/3% LYCRA®
Fit	Slim
Sizes	S-XXL

- LYCRA® content for stretch and mobility
- Reflective center front zip for visibility in low light
- Forward set side seam for comfort
- Zipper chin guard and interior storm flap prevent chafing
- Flatlock seams prevent chafing
- Zippered hand pockets
- Reflective detail on sleeves
- Drop tail hem for added coverage
- Center back length: 75.7cm/29¾", size L
- Icebreaker reflective heat transfer logo



104811A05
BLACK/JET HTHR
NEW



104811B06
NIGHTFALL/
JET HTHR
NEW



TECH TRAINER HYBRID VEST

▼ WIND RESISTANT

Fabric Main	260gm jersey/97% Merino/3% LYCRA®
Fabric Overlay	50gm Pertex® Quantum Air 20 denier/100% Nylon with DWR finish
Fit	Slim
Sizes	S-XXL

- Zoned air permeable Pertex® Quantum Air nylon panels at front provide protection and breathability for optimal comfort in all conditions
- LYCRA® content for stretch and mobility
- Reflective center front zip for visibility in low light
- Zipper chin guard and interior storm flap prevent chafing
- Offset shoulder seams prevent pack rub
- Zippered hand pockets
- Zippered chest pocket
- Drop tail hem for added coverage
- Center back length: 74.5cm/29¼", size L
- Icebreaker reflective heat transfer logo

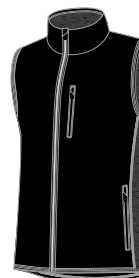

104296A05
BLACK/
JET HTHR



104296B06
NIGHTFALL/
JET HTHR
NEW

TECH TRAINER HYBRID JACKET

▼ WIND RESISTANT



Fabric Main	260gm jersey/97% Merino/3% LYCRA®
Fabric Overlay	50gm Pertex® Quantum Air 20 denier/100% Nylon with DWR finish
Fit	Slim
Sizes	S-XXL

- Zoned air permeable Pertex® Quantum Air nylon panels at front provide protection and breathability for optimal comfort in all conditions
- LYCRA® content for stretch and mobility
- Reflective center front zip for visibility in low light
- Zipper chin guard and interior storm flap prevent chafing
- Offset shoulder seams prevent pack rub
- Zippered hand pockets
- Drop tail hem for added coverage
- Center back length: 74.4cm/29¼", size L
- Icebreaker reflective heat transfer logo



104298A05
BLACK/JET HTHR



104298B06
NIGHTFALL/
JET HTHR
NEW

ICEBREAKER TRAINING - NATURAL RUNNING

OUTER LAYER

INCLINE WINDBREAKER

 - Cool-Lite™  - Corespun

 WIND RESISTANT

 WATER REPELLENT

Fabric Outer	45gm 20 denier woven/100% Nylon with DWR finish
Fabric Mesh Lining	145gm eyelet corespun/51% Merino/34% TENCEL®/15% Nylon
Fit	Regular
Sizes	S-XXL

- Nylon outer face for weather protection
- Cool-Lite™ eyelet lining for faster wicking
- Corespun fabric for enhanced durability
- Reflective center front zip for visibility in low light
- Laser cut holes for ventilation
- Zipper chin guard and interior storm flap prevent chafing
- Offset shoulder seams prevent pack rub
- Zippered hand pockets
- Packable into left hand pocket
- Drop tail hem for added coverage
- Adjustable hem with drawcord
- Center back length: 73cm/28¾", size L
- Icebreaker reflective screen print logo



104176010
BLACK



104176432
BLUE SPRUCE
NEW

ICEBREAKER TRAINING - NATURAL RUNNING

BOTTOMS

 WATER REPELLENT

IMPULSE RUNNING SHORTS

 - Cool-Lite™  - Corespun

Fabric Main	50gm Pertex® Quantum Air 20 denier/ 100% Nylon with DWR finish
Fabric Mesh Lining	145gm eyelet corespun/51% Merino/ 34% TENCEL®/ 15% Nylon
Fit	Regular
Sizes	S-XXL



104586018
PANTHER

- Air permeable Pertex® Quantum Air nylon fabric for breathability and optimal comfort in all conditions
- Cool-Lite™ brief liner for faster wicking
- Corespun fabric for enhanced durability
- Internal Cool-Lite™ lined waistband for faster wicking and comfort
- Waistband with internal drawcord for adjustability
- Gusset for comfort and mobility
- Zippered back stash pocket
- Power mesh back hip pockets
- Inseam: 12.7cm/5", size L
- Icebreaker reflective heat transfer logo

TRACER TIGHTS

Fabric	255gm terry/46% Recycled Nylon/38% Merino/16% LYCRA®
Fit	Slim
Sizes	S-XXL

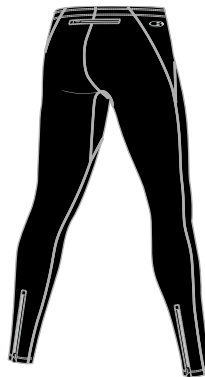

104302001
BLACK

- LYCRA® content for stretch and mobility
- Elastic waist
- Low profile single internal drawcord for adjustability
- Zippered back stash pocket
- Tapered leg opening
- Gussetted back leg with reflective zips for visibility in low light and easy on/off
- Gusset for comfort and mobility
- Inseam: 73cm/28¾", size L
- Icebreaker reflective heat transfer logo

TECH TRAINER HYBRID PANTS

 WIND RESISTANT

Fabric Main	255gm terry/46% Recycled Nylon/ 38% Merino/16% LYCRA®
Fabric Overlay	50gm Pertex® Quantum Air 20 denier/ 100% Nylon with DWR finish
Fit	Slim
Sizes	S-XXL



104299001
BLACK

- Zoned air permeable Pertex® Quantum Air nylon panels at front provide protection and breathability for optimal comfort in all conditions
- LYCRA® content for stretch and mobility
- Elastic waist
- Waistband with internal drawcord for adjustability
- Flatlock seams prevent chafing
- Zippered hand pockets
- Tapered leg opening
- Gussetted back leg with reflective zips for visibility in low light and easy on/off
- Gusset for comfort and mobility
- Inseam: 79.4cm/31¼", size L
- Icebreaker reflective heat transfer logo

NATURAL TRAINING

Natural performance training wear designed to move, stretch and work with the body, naturally. Providing ultimate comfort, breathability and odor management for all training activities.



ICEBREAKER TRAINING

FIRST LAYER

KINETICA SS CREWE

 - Cool-Lite™  - Corespun

Fabric Main	155gm jersey corespun/ 50% Merino/33% TENCEL®/ 12% Nylon/5% LYCRA®
Fabric Mesh	145gm eyelet corespun/ 51% Merino/34% TENCEL®/ 15% Nylon
Fit	Regular
Sizes	S-XXL



104582A02
BLACK HTHR/
BLACK



104582A17
PANTHER/
BLUE SPRUCE
NEW



- Cool-Lite™ fabric for faster wicking and comfort in warm to hot conditions
- Corespun fabric for enhanced durability
- Eyelet mesh back and shoulders for enhanced ventilation
- Bonded chest and center back vertical seams
- Low profile merrow stitch
- Center back length: 74.2cm/29¼", size L
- Icebreaker tonal screen print logo

KINETICA LS CREWE

 - Cool-Lite™  - Corespun

Fabric Main	155gm jersey corespun/ 50% Merino/33% TENCEL®/ 12% Nylon/5% LYCRA®
Fabric Mesh	145gm eyelet corespun/ 51% Merino/34% TENCEL®/ 15% Nylon
Fit	Regular
Sizes	S-XXL



104585A03
BLACK/
BLACK HTHR
NEW



104585B09
BLUE SPRUCE/
PANTHER
NEW



- Cool-Lite™ fabric for faster wicking and comfort in warm to hot conditions
- Corespun fabric for enhanced durability
- Eyelet mesh back and arms for enhanced ventilation
- Bonded chest and center back vertical seams
- Low profile merrow stitch
- Center back length: 74.2cm/29¼", size L
- Icebreaker tonal screen print logo

ICEBREAKER TRAINING

MID LAYER

MOMENTUM LS CREWE

NEW STYLE

 - Cool-Lite™  - Corespun

Fabric 260gm terry/44% TENCEL®/
43% Merino/7% LYCRA®/
6% Nylon

Fit Regular

Sizes S-XXL

- Cool-Lite™ fabric for faster wicking and comfort in warm to hot conditions
- Corespun fabric for enhanced durability
- LYCRA® content for stretch and mobility
- Raglan sleeve construction for mobility
- Center back length: 73.2cm/28¾", size L
- Icebreaker tonal embroidered logo



104812014
FOSSIL
NEW

104812426
NIGHTFALL
NEW



MOMENTUM HOODED PULLOVER

UPDATED STYLE

 - Cool-Lite™  - Corespun

Fabric 260gm terry/44% TENCEL®/
43% Merino/7% LYCRA®/
6% Nylon

Fit Regular

Sizes S-XXL

- Updated design
- Cool-Lite™ fabric for faster wicking and comfort in warm to hot conditions
- Corespun fabric for enhanced durability
- LYCRA® content for stretch and mobility
- Loose fitting hood
- Raglan sleeve construction for mobility
- Kangaroo pocket
- Center back length: 76.1cm/30", size L
- Icebreaker tonal embroidered logo

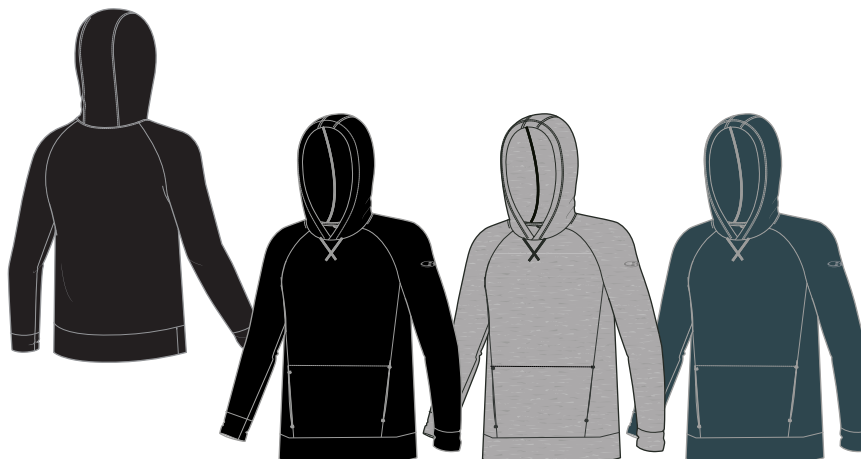

104850010
BLACK
NEW

104850014
FOSSIL
NEW



104850426
NIGHTFALL
NEW

ICEBREAKER TRAINING

BOTTOMS

 WATER REPELLENT

IMPULSE TRAINING SHORTS

 - Cool-Lite™  - Corespun



Fabric Main	50gm Pertex® Quantum Air 20 denier/100% Nylon with DWR finish
Fabric Mesh Lining	145gm eyelet corespun/ 51% Merino/34% TENCEL®/ 15% Nylon
Fit	Regular
Sizes	S-XXL



104587001
BLACK

- Air permeable Pertex® Quantum Air nylon fabric for breathability and optimal comfort in all conditions
- Cool-Lite™ long liner for faster wicking
- Corespun fabric for enhanced durability
- Internal Cool-Lite™ lined waistband for faster wicking and comfort
- Waistband with internal drawcord for adjustability
- Zippered hand pockets
- Inseam: 19cm/7", size L
- Icebreaker reflective heat transfer logo

MOMENTUM PANT

 - Cool-Lite™  - Corespun

Fabric	260gm terry/44% TENCEL®/ 43% Merino/7% LYCRA®/ 6% Nylon
Fit	Regular
Sizes	S-XXL

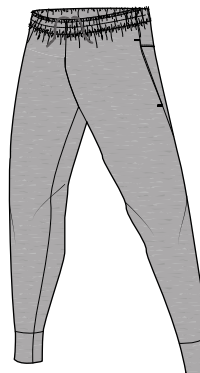
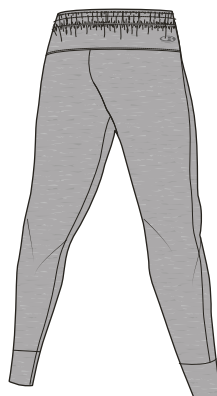

104810014
FOSSIL
NEW

NEW STYLE

- Cool-Lite™ fabric for faster wicking and comfort in warm to hot conditions
- Corespun fabric for enhanced durability
- LYCRA® content for stretch and mobility
- Waistband with internal drawcord for adjustability
- Tapered leg opening
- Hand pockets
- Inseam length: 74.6cm/29¼", size L
- Icebreaker tonal embroidered logo



MEN'S LIFE

MADE FOR LIVING

Natural performance wear designed
for style, comfort and versatility.

MODERN ESSENTIALS

Everyday natural performance essentials.
A collection of stylish, versatile staples
designed for work, travel and living.

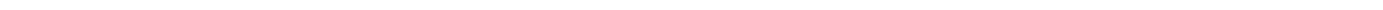

ICEBREAKER LIFE - MODERN ESSENTIALS

FIRST LAYER

ELEMENTS SS CREWE

 - Cool-Lite™  - Corespun

Fabric	130gm jersey corespun/ 52% Merino/35% TENCEL®/ 13% Nylon
Fit	Slim
Sizes	S-XXL

- Cool-Lite™ fabric for comfort in warm to hot conditions
- Corespun fabric for enhanced durability
- Forward set side seams for comfort
- Set-in sleeve construction
- Longer length for added coverage
- Center back seam
- Center back length: 77cm/30¼", size L
- Icebreaker pip label



104698001

BLACK



104698440
MIDNIGHT NAVY
HTHR

ELEMENTS SS V

 - Cool-Lite™  - Corespun

Fabric	130gm jersey corespun/ 52% Merino/35% TENCEL®/ 13% Nylon
Fit	Slim
Sizes	S-XXL

- Cool-Lite™ fabric for comfort in warm to hot conditions
- Corespun fabric for enhanced durability
- Forward set side seams for comfort
- Set-in sleeve construction
- Longer length for added coverage
- Center back seam
- Center back length: 76.5cm/30", size L
- Icebreaker pip label



104593030

BLACK HTHR

NEW



104593440
MIDNIGHT NAVY HTHR

NEW



ICEBREAKER LIFE - MODERN ESSENTIALS

FIRST LAYER AND WOVEN SHIRT

SOLACE SS POLO

 - Cool-Lite™  - Corespun

Fabric	130gm jersey corespun/ 52% Merino/35% TENCEL®/ 13% Nylon
Fit	Slim
Sizes	S-XXL

- Cool-Lite™ fabric for comfort in warm to hot conditions
- Corespun fabric for enhanced durability
- Polo neckline with 3 button placket
- Forward set side seams for comfort
- Set-in sleeve construction
- Drop tail hem for added coverage
- Center back length: 77cm/30½", size L
- Icebreaker pip label



104594001
BLACK



104594030
BLACK HTHR
NEW



104594440
MIDNIGHT NAVY HTHR

ELEMENTS LS CREWE

NEW STYLE

 - Cool-Lite™  - Corespun

Fabric	130gm jersey corespun/ 52% Merino/35% TENCEL®/ 13% Nylon
Fit	Slim
Sizes	S-XXL

- Cool-Lite™ fabric for comfort in warm to hot conditions
- Corespun fabric for enhanced durability
- Forward set side seams for comfort
- Set-in sleeve construction
- Longer length for added coverage
- Center back seam
- Center back length: 77cm/30", size L
- Icebreaker pip label



104875030
BLACK HTHR
NEW



104875401
MIDNIGHT NAVY HTHR
NEW



STEVESTON LS FLANNEL SHIRT

NEW STYLE

 - Cool-Lite™

Fabric	150gm brushed woven flannel/ 43% Merino/34% TENCEL®/ 14% LYCRA®/9% Polyester
Fit	Slim
Sizes	S-XXL

- Cool-Lite™ fabric for comfort in warm to hot conditions
- LYCRA® content for stretch and mobility
- Center front placket with button closure
- Chest pocket
- Cuffs with button closure
- Center back length: 77.5cm/30½", size L
- Icebreaker pip label



104821001
BLACK
NEW



104821013
GRITSTONE HTHR
NEW



104821018
PANTHER
NEW



ICEBREAKER LIFE - MODERN ESSENTIALS

MID LAYER

NEW STYLE

HELLIERS LS ZIP HOOD

 - RealFLEECE®  - Corespun

Fabric Main	200gm brushed terry RealFLEECE®/87% Merino/ 10% Nylon/3% LYCRA®
-------------	---

Fabric Cuff/Hem	375gm 2x1 rib/96% Merino/ 4% LYCRA®
-----------------	--

Fit	Regular
-----	---------

Sizes	S-XXL
-------	-------

- Corespun fabric for enhanced durability
- LYCRA® content for stretch and mobility
- Adjustable hood with drawcord
- Coil center front zip
- Raglan sleeve construction with rib cuffs
- Kangaroo pockets
- Rib bottom hem
- Center back length: 76.6 cm/30¼", size L
- Icebreaker pip logo



104893001
BLACK
NEW

104893401
MIDNIGHT NAVY
NEW

104893002
JET HTHR
NEW

ICEBREAKER LIFE - MODERN ESSENTIALS

SWEATERS (MIDLAYER)

CARRIGAN REVERSIBLE SWEATER SWEATSHIRT

NEW STYLE

Fabric 14gg double knit/100%
Main Merino

Fabric 14gg 1x1 rib/100% Merino
Neck/
Cuff/
Hem

Fit Relaxed

Sizes S-XXL

- Fully fashioned lifestyle sweater
- Rib at neck, cuffs, and bottom hem
- Machine washable
- Center back length: 73cm/28¾", size L
- Icebreaker pip label



104894001
BLACK
NEW



104894029
STEEL HTHR
NEW

SHEARER CREWE SWEATER

Fabric 12gg knit/100% Merino
Main

Fabric 12gg 1x1 rib/100% Merino
Neck/
Cuff/
Hem

Fit Regular

Sizes S-XXL

- Fully fashioned lifestyle sweater
- Rib at neck, cuffs, and bottom hem
- Machine washable
- Center back length: 73cm/28¾", size L

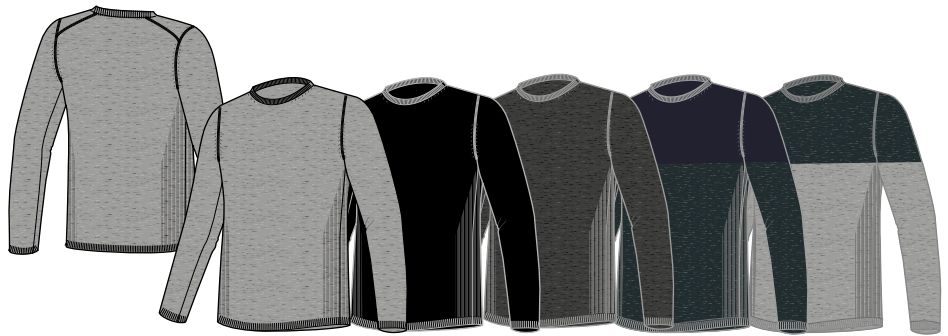

104326029
STEEL HTHR

104326010
BLACK



104326022
CHAR HTHR

104326B02
MIDNIGHT NAVY/
CHAR HTHR
NEW

104326A18
CHAR HTHR/
STEEL HTHR
NEW



SHEARER V SWEATER

Fabric 12gg knit/100% Merino
Main

Fabric 12gg 1x1 rib/100% Merino
Neck/
Cuff/
Hem

Fit Regular

Sizes S-XXL

- Fully fashioned lifestyle sweater
- High V-neck
- Rib at neck, cuffs, and bottom hem
- Machine washable
- Center back length: 73cm/28¾", size L



104327029
STEEL HTHR

104327010
BLACK

104327022
CHAR HTHR

OUTDOOR LIFE

Adventure-inspired lifestyle essentials made for versatile outdoor living, providing the ultimate natural comfort next-to-skin.



ICEBREAKER LIFE - OUTDOOR LIFE

SWEATERS

WAYPOINT CREWE SWEATER

Fabric 5gg reverse knit/100% Merino
Main

Fabric 5gg 2x2 rib/100% Merino
Neck/
Cuff/
Hem

Fit Regular

Sizes S-XXL

- Fully fashioned lifestyle sweater
- Rib neck, sleeve cuffs and bottom hem
- Machine washable
- Center back length: 73cm/28¾", size L



104328022
CHAR HTHR

104328423
MIDNIGHT NAVY

104328210
BRONZE HTHR

WAYPOINT LS HALF ZIP

Fabric 5gg reverse knit/100% Merino
Main

Fabric 5gg 2x2 rib/100% Merino
Neck/
Cuff/
Hem

Fit Regular

Sizes S-XXL

- Fully fashioned lifestyle sweater
- Zip neck collar for temperature regulation
- Rib neck, sleeve cuffs and bottom hem
- Machine washable
- Center back length: 73cm/28¾", size L

NEW STYLE



104901022
CHAR HTHR
NEW

104901423
MIDNIGHT NAVY
NEW

104901210
BRONZE HTHR
NEW

ICEBREAKER LIFE - OUTDOOR LIFE

MID LAYER

ORIGINAL LS HALF ZIP



Fabric 320gm jersey/100% Merino

Fit Regular

Sizes S-XXL

- Zip neck collar for temperature regulation
- Rib at neck
- Forward set side seams for comfort
- Center back length: 74cm/29¼", size L
- Icebreaker tonal embroidered logo and pip label



100871001
BLACK

100871423
MIDNIGHT NAVY
NEW



LYDMAR LS ZIP

 - RealFLEECE®  - Corespun

Fabric 200gm brushed terry
RealFLEECE®/87% Merino/
10% Nylon/3% LYCRA®

Fabric 375gm 2x1 rib/96% Merino/
Cuff/Hem 4% LYCRA®

Fit Relaxed

Sizes S-XXL

- Corespun fabric for enhanced durability
- LYCRA® content for stretch and mobility
- Reverse coil center front zip
- Raglan sleeve construction with rib cuffs
- Zippered hand pockets
- Rib bottom hem
- Center back length: 74.2cm/29¼", size L
- Icebreaker pip label

NEW STYLE



104763001
BLACK
NEW

104763002
JET HTHR
NEW

104763401
MIDNIGHT NAVY
NEW



ICEBREAKER LIFE - OUTDOOR LIFE

BOTTOMS

SHIFTER PANTS

 - Corespun

Fabric 200gm terry corespun/
88% Merino/9% Nylon/
3% LYCRA®

Fit Regular

Sizes S-XXL

- Corespun fabric for enhanced durability
- LYCRA® content for stretch and mobility
- Elastic waist with internal drawcords for adjustability
- Hand pockets
- Tapered legs opening
- Hem cuff bands
- Inseam: 76,5cm/30", size L
- Icebreaker pip label



104345001
BLACK

L



104345011
JET HTHR

ICEBREAKER LIFE - OUTDOOR LIFE

OUTER LAYER

HELIX VEST

 - MerinoLOFT™

Fabric Main	51gm 30 denier woven/100% Recycled Polyester with PFC-free DWR finish
Fabric Side panels (Black)	255gm terry/46% Recycled Nylon/38% Merino/16% LYCRA®
Fabric Side panels (Colour)	250gm terry/48% Polyester/36% Merino/16% LYCRA®
Insulation	70gm MerinoLOFT™
Fabric Lining	142gm woven/100% Merino
Fit	Regular
Sizes	S-XXL

- Updated design
- Hybrid construction with zoned MerinoLOFT™ panels at front and back for core warmth and protection
- Zoned quilting for thermal regulation
- LYCRA® content for stretch and mobility
- Reverse coil center front zip
- Zipper chin guard and interior storm flap prevent chafing
- Strategically placed terry fabric for ventilation and range of motion
- Zippered hand pockets
- Drop tail hem for added coverage
- Center back length: 77.1cm/30¼", size L
- Icebreaker pip label

▼ WIND RESISTANT 💧 WATER REPELLENT

UPDATED STYLE

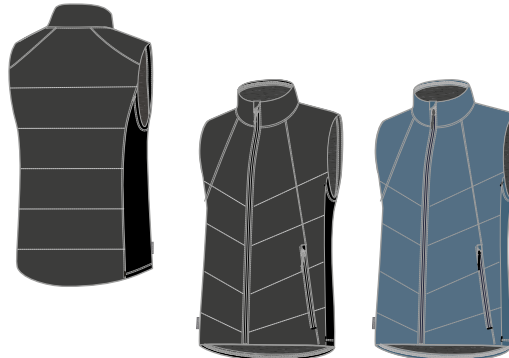

104844001
BLACK
NEW

104844431
THUNDER
NEW

HELIX JACKET

 - MerinoLOFT™

Fabric Main	51gm 30 denier woven/100% Recycled Polyester with PFC-free DWR finish
Fabric Side panels (Black)	255gm terry/46% Nylon/38% Merino/16% LYCRA®
Fabric Side panels (Colours)	250gm terry/48% Polyester/36% Merino/16% LYCRA®
Insulation	70gm MerinoLOFT™
Fabric Lining	142gm woven/100% Merino
Fit	Regular
Sizes	S-XXL

- Updated design
- Hybrid construction with zoned MerinoLOFT™ panels at front and back for core warmth and protection
- Zoned quilting for thermal regulation
- LYCRA® content for stretch and mobility
- Reverse coil center front zip
- Zipper chin guard and interior storm flap prevent chafing
- Strategically placed terry fabric for ventilation and range of motion
- Zippered hand pockets
- Drop tail hem for added coverage
- Center back length: 79.5cm/31¼", size L
- Icebreaker pip label

▼ WIND RESISTANT 💧 WATER REPELLENT

UPDATED STYLE



104845001
BLACK
NEW

104845431
THUNDER
NEW

104845012
MONSOON
NEW

ICEBREAKER LIFE - OUTDOOR LIFE

OUTER LAYER

HELIX HOODED JACKET

▼ WIND RESISTANT

💧 WATER REPELLENT

UPDATED STYLE

 - MerinoLOFT™

Fabric Main	51gm 30 denier woven/ 100% Recycled Polyester with PFC-free DWR finish
Fabric Side panels (Black)	255gm terry/46% Recycled Nylon/38% Merino/16% Elastane
Fabric Side panels (Colours)	250gm terry/46% Polyester/ 38% Merino/16% LYCRA®
Insulation	70gm MerinoLOFT™
Fabric Lining	142gm woven/100% Merino
Fit	Regular
Sizes	S-XXL

- Updated design
- Hybrid construction with zoned MerinoLOFT™ panels at front and back for core warmth and protection
- Zoned quilting for thermal regulation
- LYCRA® content for stretch and mobility
- Snug fitting protective hood
- Reverse coil center front zip
- Zipper chin guard and interior storm flap prevent chafing
- Strategically placed terry fabric for ventilation and range of motion
- Zippered hand pockets
- Drop tail hem for added coverage
- Center back length: 79.5cm/31¼", size L
- Icebreaker pip label

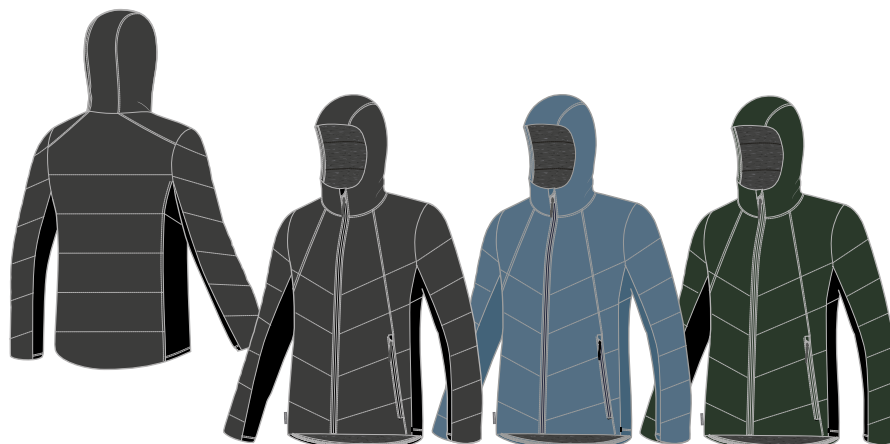

104846001
BLACK
NEW

104846431
THUNDER/
MIDNIGHT NAVY
NEW

104846C03
FORESTWOOD/
BLACK
NEW



STRATUS TRANSCEND HOODED JACKET

▼ WIND RESISTANT

💧 WATERPROOF

UPDATED STYLE

 - MerinoLOFT™

Fabric Main shell	156gm 2-Layer 70 denier/85% Nylon/ 15% Spandex with DWR finish
Insulation	70gm MerinoLOFT™
Fabric Lining Body, Hood	142gm woven/100% Merino
Fabric Lining Sleeves	51gm 33 denier woven/100% Nylon
Fit	Regular
Sizes	S-XXL

- Waterproof breathable stretch fabric for durability and protection
- Fully seam sealed
- 3-point adjustable hood with drawcord
- Reverse coil center front zip with storm flap
- Zipper chin guard and interior storm flap prevent chafing
- Set-in sleeve construction with raglan back for mobility
- Internal storm cuffs for warmth and wind protection
- Cuffs with snap closure
- Zippered hand pockets
- Zippered chest pocket
- Drop tail hem for added coverage
- Adjustable hem with drawcord
- Center back length: 79.1cm/32", size L
- Icebreaker pip label

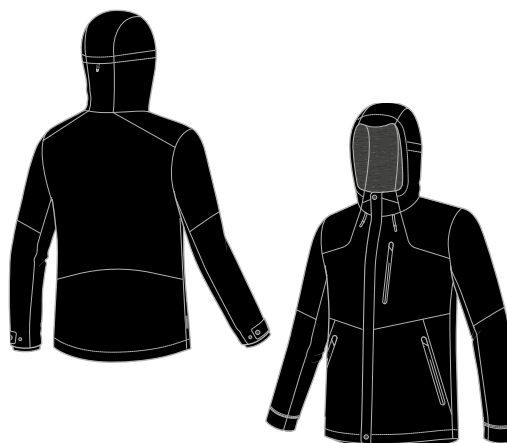

104507001
BLACK

L

ICEBREAKER LIFE - OUTDOOR LIFE

OUTER LAYER

COLLINGWOOD VEST

▼ WIND RESISTANT

💧 WATER REPELLENT

NEW STYLE

 - MerinoLOFT™

Fabric Main	51gm 30 denier woven/ 100% Recycled Polyester with PFC-free DWR finish
Insulation	180gm MerinoLOFT™
Fabric Lining	142gm woven/100% Merino
Fit	Relaxed
Sizes	S-XXL

- Quilted MerinoLOFT™ for warmth
- Reverse coil center front zip with storm flap
- Zipper chin guard and interior storm flap prevent chafing
- Forward set side seams for comfort
- Zippered hand pockets
- Zippered interior security pocket
- Center back length: 76.2cm/30", size L
- Icebreaker pip logo

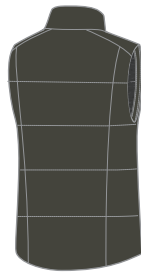

104753012
MONSOON
NEW

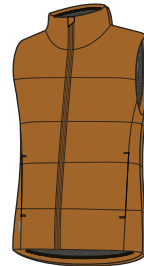

104753211
TAWNY
NEW



COLLINGWOOD JACKET

▼ WIND RESISTANT

💧 WATER REPELLENT

NEW STYLE

 - MerinoLOFT™

Fabric Main	51gm 30 denier woven/ 100% Recycled Polyester with PFC-free DWR finish
Insulation	180gm MerinoLOFT™
Fabric Lining	125gm woven/100% Merino
Fit	Relaxed
Sizes	S-XXL

- Quilted MerinoLOFT™ for warmth
- Reverse coil center front zip with storm flap
- Zipper chin guard and interior storm flap prevent chafing
- Forward set side seams for comfort
- Internal storm cuffs for warmth and wind protection
- Zippered hand pockets
- Zippered interior security pocket
- Center back length: 78.8cm/31", size L
- Icebreaker pip logo

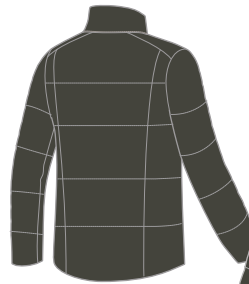

104754001
MONSOON
NEW



104754307
FORESTWOOD
NEW



104754211
TAWNY
NEW



MEN'S UNDERWEAR

Natural performance intimates, designed by nature as your primary next-to-skin layer, providing comfort, style and all-day protection.

ANATOMICA ZONE BOXERS

¼   - Cool-Lite™  - Corespun

Fabric Main	155gm jersey corespun/50% Merino/ 33% TENCEL®/12% Nylon/5% LYCRA®
Fabric Mesh	145gm eyelet corespun/51% Merino/ 34% TENCEL®/15% Nylon
Fit	Slim
Sizes	S-XXL

- Cool-Lite™ fabric for faster wicking and comfort in warm to hot conditions
- Corespun fabric for enhanced durability
- LYCRA® content for stretch and mobility
- Strategically placed merino eyelet for ventilation
- Flatlock seams prevent chafing
- Gusset for comfort and mobility
- Contoured pouch
- Inseam: 14.2cm/5½", size L
- Icebreaker branded elastic waistband



104113001
BLACK/WHITE



104113B05
NIGHTFALL/
BLUE SPRUCE
NEW

ANATOMICA ZONE LONG BOXERS

½   - Cool-Lite™  - Corespun

Fabric Main	155gm jersey corespun/50% Merino/ 33% TENCEL®/12% Nylon/5% LYCRA®
Fabric Mesh	145gm eyelet corespun/51% Merino/ 34% TENCEL®/15% Nylon
Fit	Slim
Sizes	S-XXL

- Cool-Lite™ fabric for faster wicking and comfort in warm to hot conditions
- Corespun fabric for enhanced durability
- LYCRA® content for stretch and mobility
- Strategically placed merino eyelet for ventilation
- Flatlock seams prevent chafing
- Gusset for comfort and mobility
- Contoured pouch
- Inseam: 18.7cm/7¼", size L
- Icebreaker branded elastic waistband



104114001
BLACK/WHITE



104114B05
NIGHTFALL/
BLUE SPRUCE
NEW

ANATOMICA TANK

½ - Corespun

Fabric	150gm jersey corespun/ 83% Merino/12% Nylon/ 5% LYCRA®
Fit	Slim
Sizes	S-XXL

- Corespun fabric for enhanced durability
- LYCRA® content for stretch and mobility
- Center back length: 71.9cm/28¼", size L
- Icebreaker tonal screen print logo



103034001
BLACK

103034104
SNOW

ANATOMICA SS CREWE

- Corespun

Fabric	150gm jersey corespun/ 83% Merino/12% Nylon/ 5% LYCRA®
Fit	Slim
Sizes	S-XXL

- Corespun fabric for enhanced durability
- LYCRA® content for stretch and mobility
- Center back length: 73cm/28¾", size L
- Icebreaker tonal screen print logo



103033001
BLACK

103033002
JET HTHR

103033423
MIDNIGHT
NAVY

103033104
SNOW

103033307
FORESTWOOD



103033616
CABERNET



ANATOMICA SS V

- Corespun

Fabric	150gm jersey corespun/ 83% Merino/12% Nylon/ 5% LYCRA®
Fit	Slim
Sizes	S-XXL

- Corespun fabric for enhanced durability
- LYCRA® content for stretch and mobility
- Center back length: 73cm/28¾", size L
- Icebreaker tonal screen print logo



103661001
BLACK

103661002
JET HTHR

103661423
MIDNIGHT NAVY

103661104
SNOW

ANATOMICA LS CREWE

- Corespun

Fabric	150gm jersey corespun/ 83% Merino/12% Nylon/ 5% LYCRA®
Fit	Slim
Sizes	S-XXL

- Corespun fabric for enhanced durability
- LYCRA® content for stretch and mobility
- Center back length: 73.3cm/28¾", size L
- Icebreaker tonal screenprint logo





103032001
BLACK

103032002
JET HTHR

103032423
MIDNIGHT NAVY

ANATOMICA BRIEFS

¼   - Corespun

Fabric 150gm jersey corespun/
83% Merino/12% Nylon/
5% LYCRA®

Fit Slim

Sizes S-XXL

- Corespun fabric for enhanced durability
- LYCRA® content for stretch and mobility
- Contoured pouch
- Icebreaker branded elastic waistband



103031001
BLACK



103031002
JET HTHR



103031433
SURF
NEW



103031431
STRIPE
THUNDER
NEW

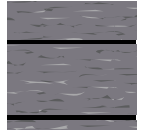

ANATOMICA BOXERS

½   - Corespun

Fabric 150gm jersey corespun/
83% Merino/12% Nylon/
5% LYCRA®

Fit Slim

Sizes S-XXL

- Corespun fabric for enhanced durability
- LYCRA® content for stretch and mobility
- Contoured pouch
- Inseam: 11.6cm/4½", size L
- Icebreaker branded elastic waistband



103029010
BLACK



103029011
JET HTHR



103029423
MIDNIGHT NAVY



103029616
CABERNET
NEW



103029433
SURF
NEW



103029013
STRIPE
GRITSTONE HTHR



103029431
STRIPE
THUNDER
NEW



103029018
STRIPE
PANTHER
NEW



ANATOMICA BOXERS W/FLY

½   - Corespun

Fabric 150gm jersey corespun/
83% Merino/12% Nylon/
5% LYCRA®

Fit Slim

Sizes S-XXL

- Corespun fabric for enhanced durability
- LYCRA® content for stretch and mobility
- Contoured pouch with functioning fly
- Inseam: 11.6cm/4½", size L
- Icebreaker branded elastic waistband



103030010
BLACK

103030011
JET HTHR

103030423
MIDNIGHT NAVY
NEW

L

ANATOMICA LONG BOXERS

½   - Corespun

Fabric 150gm jersey corespun/
83% Merino/12% Nylon/
5% LYCRA®

Fit Slim

Sizes S-XXL

- Corespun fabric for enhanced durability
- LYCRA® content for stretch and mobility
- Contoured pouch
- Inseam: 15cm/6", size L
- Icebreaker branded elastic waistband



103055010
BLACK



103055011
JET HTHR



103055433
SURF
NEW

NEXT TO SKIN - LIFE UNDERWEAR

ANATOMICA RIB

ANATOMICA RIB SS CREWE

  - Corespun

Fabric 180gm rib corespun/86% Merino/
12% Nylon/2% LYCRA®

Fit Slim

Sizes S-XXL

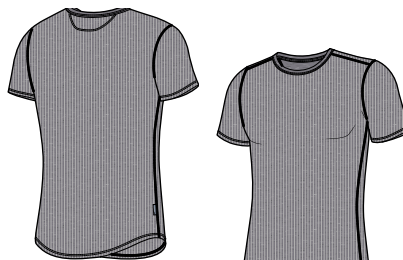

- Corespun fabric for enhanced durability
- Rib fabric with LYCRA® content for stretch and mobility
- Flatlock seams prevent chafing
- Dropped hem front and back for added coverage
- Center back length: 76cm/30", size L
- Icebreaker pip label



103602013
GRITSTONE HTHR

L

ANATOMICA RIB BOXERS

$\frac{1}{2}$   - Corespun

Fabric 180gm rib corespun/86% Merino/
12% Nylon/2% LYCRA®

Fit Slim

Sizes S-XXL

- Corespun fabric for enhanced durability
- Rib fabric with LYCRA® content for stretch and mobility
- Flatlock seams prevent chafing
- Closed contoured pouch
- Inseam: 12cm/4¾", size L
- Icebreaker branded elastic waistband

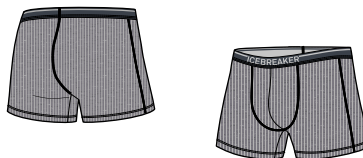

103605013
GRITSTONE HTHR

L



MEN'S BASE LAYER

Natural performance next-to-skin essentials,
designed by nature as your primary layer for
comfort, support and all-day protection.

NEXT TO SKIN - BASE LAYER

260 ZONE

260 g/m²

260 ZONE LS CREWE

- BodyfitZONE™

Fabric Main	260gm jersey/97% Merino/3% LYCRA®
Fabric Mesh	180gm eyelet/98% Merino/1% LYCRA®/1% Nylon
Fabric Insert	215gm waffle/100% Merino
Fit	Slim
Sizes	S-XXL

- LYCRA® content for stretch and mobility
- Zoned body mapping technology for optimal thermal regulation
- Strategically placed merino mesh for ventilation
- Flatlock seams prevent chafing
- Raglan sleeve construction for mobility
- Underarm gusset for comfort and mobility
- Dropped front and back hem for added coverage
- Center back length: 75.9cm/30"; size L
- Icebreaker heat transfer logo



104360A01
JET HTHR/
BLACK

104360616
CABERNET
NEW

104360B04
MIDNIGHT NAVY/
SURF
NEW

260 ZONE LS HALF ZIP

- BodyfitZONE™

Fabric Main	260gm jersey/97% Merino/3% LYCRA®
Fabric Mesh	180gm eyelet/98% Merino/1% LYCRA®/1% Nylon
Fabric Insert	215gm waffle/100% Merino
Fit	Slim
Sizes	S-XXL

- LYCRA® content for stretch and mobility
- Zoned body mapping technology for optimal thermal regulation
- Zip neck collar for temperature regulation
- Strategically placed merino mesh for ventilation
- Flatlock seams prevent chafing
- Raglan sleeve construction for mobility
- Underarm gusset for comfort and mobility
- Dropped front and back hem for added coverage
- Center back length: 76.4cm/30"; size L
- Icebreaker heat transfer logo



104361A01
JET HTHR/
BLACK

104361616
CABERNET
NEW

104361B04
MIDNIGHT NAVY/
SURF
NEW



NEXT TO SKIN - BASE LAYER

260 ZONE

260 g/m²

260 ZONE HALF ZIP HOOD



Fabric Main	260gm jersey/97% Merino/3% LYCRA®
Fabric Mesh	180gm eyelet/99% Merino/ 1% LYCRA®
Fabric Insert	215gm waffle/100% Merino
Fit	Slim
Sizes	S-XXL

- LYCRA® content for stretch and mobility
- Zoned body mapping technology for optimal thermal regulation
- Snug fitting hood protective hood
- Zip neck hood for temperature regulation
- Strategically placed merino mesh for ventilation
- Flatlock seams prevent chafing
- Raglan sleeve construction for mobility
- Underarm gusset for comfort and mobility
- Dropped front and back hem for added coverage
- Center back length: 76.4cm/30", size L
- Icebreaker heat transfer logo



104362A01
JET HTHR

104362B04
MIDNIGHT NAVY/
SURF
NEW

260 ZONE LEGLESS

NEW STYLE



Fabric Main	260gm jersey/97% Merino/3% LYCRA®
Fabric Mesh	180gm eyelet/99% Merino/ 1% LYCRA®
Fabric Insert	215gm waffle/100% Merino
Fit	Slim
Sizes	S-XXL

- LYCRA® content for stretch and mobility
- Zoned body mapping technology for optimal thermal regulation
- Icebreaker branded brushed elastic waistband
- Strategically placed merino mesh for ventilation
- Flatlock seams prevent chafing
- Gusset for comfort and mobility
- Inseam: 57.2cm/22½", size L



104890A01
JET HTHR/
BLACK
NEW

104890616
CABERNET
NEW

104890B04
MIDNIGHT NAVY/
SURF
NEW

260 ZONE LEGGINGS



Fabric Main	260gm jersey/97% Merino/3% LYCRA®
Fabric Mesh	180gm eyelet/99% Merino/ 1% LYCRA®
Fabric Insert	215gm waffle/100% Merino
Fit	Slim
Sizes	S-XXL

- LYCRA® content for stretch and mobility
- Zoned body mapping technology for optimal thermal regulation
- Icebreaker branded brushed elastic waistband
- Strategically placed merino mesh for ventilation
- Flatlock seams prevent chafing
- Gusset for comfort and mobility
- Inseam: 75.1cm/29½", size L



104364A01
JET HTHR/
BLACK

104364B04
MIDNIGHT NAVY/
SURF
NEW

NEXT TO SKIN - BASE LAYER

200 ZONE

200 g/m²

200 ZONE LS CREWE



Fabric Main	200gm jersey/96% Merino/ 4% LYCRA®
Fabric Mesh	180gm eyelet/98% Merino/ 1% LYCRA®/1% Nylon
Fit	Slim
Sizes	S-XXL

- LYCRA® content for stretch and mobility
- Strategically placed merino mesh for ventilation
- Flatlock seams prevent chafing
- Raglan sleeve construction for mobility
- Underarm gusset for comfort and mobility
- Dropped front and back hem for added coverage
- Center back length: 76.5cm/30", size L
- Icebreaker heat transfer logo



104355A01
JET HTHR/BLACK



104355601
CHILI RED



104355B10
SURF/MIDNIGHT NAVY
NEW

200 ZONE LS HALF ZIP



Fabric Main	200gm jersey/96% Merino/ 4% LYCRA®
Fabric Mesh	180gm eyelet/98% Merino/ 1% LYCRA®/1% Nylon®
Fit	Slim
Sizes	S-XXL

- LYCRA® content for stretch and mobility
- Zip neck collar for temperature regulation
- Strategically placed merino mesh for ventilation
- Flatlock seams prevent chafing
- Raglan sleeve construction for mobility
- Underarm gusset for comfort and mobility
- Dropped front and back hem for added coverage
- Center back length: 76.5cm/30", size L
- Icebreaker heat transfer logo



104356A01
JET HTHR/BLACK



104356601
CHILI RED



104356B10
SURF/MIDNIGHT NAVY
NEW

200 ZONE SHORTS

½  - BodyfitZONE™

Fabric Main 200gm jersey/96% Merino/
4% LYCRA®

Fabric Mesh 180gm eyelet/98% Merino/
1% LYCRA®/1% Nylon

Fit Slim

Sizes S-XXL

- LYCRA® content for stretch and mobility
- Icebreaker branded brushed elastic waistband
- Strategically placed merino mesh for ventilation
- Flatlock seams prevent chafing
- Gusset for comfort and mobility
- Inseam: 27.9cm/10", size L



104357001
BLACK

200 ZONE LEGGINGS

 - BodyfitZONE™

Fabric Main 200gm jersey/96% Merino/
4% LYCRA®

Fabric Mesh 180gm eyelet/98% Merino/
1% LYCRA®/1% Nylon

Fit Slim

Sizes S-XXL

- LYCRA® content for stretch and mobility
- Icebreaker branded brushed elastic waistband
- Strategically placed merino mesh for ventilation
- Flatlock seams prevent chafing
- Gusset for comfort and mobility
- Inseam: 75.1cm/29½", size L



104358001
BLACK



104358B10
SURF/
MIDNIGHT NAVY
NEW

NEXT TO SKIN - BASE LAYER

200 ZONE

200 g/m²

200 ZONE ONE SHEEP SUIT

DOUBLE SIZE   - BodyfitZONE™

Fabric Main	200gm jersey/96% Merino/ 4% LYCRA®
-------------	---------------------------------------

Fabric Mesh	180gm eyelet/98% Merino/ 1% LYCRA®/1% Nylon
-------------	--

Fit	Slim
-----	------

Sizes	S-XXL
-------	-------

- LYCRA® content for stretch and mobility
- Strategically placed merino mesh for ventilation
- Snug fitting protective hood
- Zip neck hood for temperature regulation
- Zipper chin guard and interior storm flap prevent chafing
- Forward set side seams for comfort
- Flatlock seams prevent chafing
- Raglan sleeve construction for mobility
- Underarm and leg gusset for comfort and mobility
- Functioning fly
- Back flap with 2-way zip
- Inseam: 75.1cm/29½", size L
- Icebreaker heat transfer logo

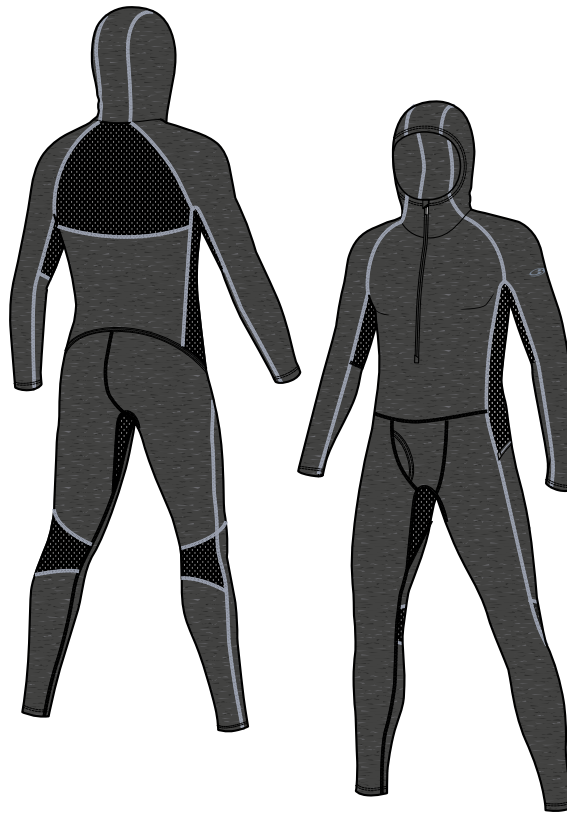

104359A01
JET HTHR/
BLACK

NEXT TO SKIN - BASE LAYER

150 ZONE

150 g/m²

150 ZONE SS CREWE

 - BodyfitZONE™  - Corespun

Fabric Main	150gm jersey corespun/83% Merino/12% Nylon/5% LYCRA®
Fabric Mesh	120gm eyelet corespun/85% Merino/14% Nylon/1% LYCRA®
Fit	Slim
Sizes	S-XXL

- Corespun fabric for enhanced durability
- LYCRA® content for stretch and mobility
- Strategically placed merino mesh for ventilation
- Flatlock seams prevent chafing
- Raglan sleeve construction for mobility
- Underarm gusset for comfort and mobility
- Dropped front and back hem for added coverage
- Center back length: 74.8cm/29½", size L
- Icebreaker heat transfer logo



104346001
BLACK



104346423
MIDNIGHT NAVY
NEW

150 ZONE LS CREWE

 - BodyfitZONE™  - Corespun

Fabric Main	150gm jersey corespun/83% Merino/12% Nylon/5% LYCRA®
Fabric Mesh	120gm eyelet corespun/85% Merino/14% Nylon/1% LYCRA®
Fit	Slim
Sizes	S-XXL

- Corespun fabric for enhanced durability
- LYCRA® content for stretch and mobility
- Strategically placed merino mesh for ventilation
- Flatlock seams prevent chafing
- Raglan sleeve construction for mobility
- Underarm gusset for comfort and mobility
- Dropped front and back hem for added coverage
- Center back length: 74.8cm/29½", size L
- Icebreaker heat transfer logo



104347001
BLACK



104347601
CHILI RED



104347423
MIDNIGHT NAVY
NEW

150 ZONE LS HALF ZIP

 - BodyfitZONE™  - Corespun

Fabric Main	150gm jersey corespun/83% Merino/12% Nylon/5% LYCRA®
Fabric Mesh	120gm eyelet corespun/85% Merino/14% Nylon/1% LYCRA®
Fit	Slim
Sizes	S-XXL

- Corespun fabric for enhanced durability
- LYCRA® content for stretch and mobility
- Zip neck collar for temperature regulation
- Strategically placed merino mesh for ventilation
- Flatlock seams prevent chafing
- Raglan sleeve construction for mobility
- Underarm gusset for comfort and mobility
- Dropped front and back hem for added coverage
- Center back length: 74.8cm/29½", size L
- Icebreaker heat transfer logo

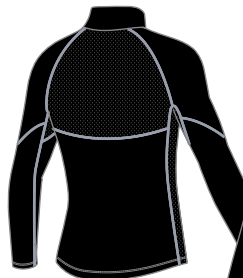

104348001
BLACK



104348423
MIDNIGHT NAVY
NEW

NEXT TO SKIN - BASE LAYER

150 ZONE

150 g/m²

150 ZONE LEGLESS

 - BodyfitZONE™  - Corespun

Fabric Main	150gm jersey corespun/ 83% Merino/12% Nylon/ 5% LYCRA®
-------------	--

Fabric Mesh	120gm eyelet corespun/ 85% Merino/14% Nylon/ 1% LYCRA®
-------------	--

Fit	Slim
-----	------

Sizes	S-XXL
-------	-------

- Corespun fabric for enhanced durability
- LYCRA® content for stretch and mobility
- Icebreaker branded elastic waistband
- Strategically placed merino mesh for ventilation
- Flatlock seams prevent chafing
- Gusset for comfort and mobility
- Inseam: 60.4cm/23¾", size L



104349001
BLACK



150 ZONE LEGGINGS

 - BodyfitZONE™  - Corespun

Fabric Main	150gm jersey corespun/ 83% Merino/12% Nylon/ 5% LYCRA®
-------------	--

Fabric Mesh	120gm eyelet corespun/ 85% Merino/14% Nylon/ 1% LYCRA®
-------------	--

Fit	Slim
-----	------

Sizes	S-XXL
-------	-------

- Corespun fabric for enhanced durability
- LYCRA® content for stretch and mobility
- Icebreaker branded elastic waistband
- Strategically placed merino mesh for ventilation
- Flatlock seams prevent chafing
- Gusset for comfort and mobility
- Inseam: 78.6cm/31", size L



104350001
BLACK

NEXT TO SKIN - BASE LAYER

260 BODYFIT

260 g/m²

260 TECH LS CREWE



Fabric	260gm jersey/100% Merino
Fit	Slim
Sizes	S-XXL

- Offset shoulder seams prevent pack rub
- Flatlock seams prevent chafing
- Forward side seams for comfort
- Underarm gusset for comfort and mobility
- Drop tail hem for added coverage
- Center back length: 75.4cm/29¾", size L
- Icebreaker tonal embroidered logo



260 TECH LS HALF ZIP



Fabric	260gm jersey/100% Merino
Fit	Slim
Sizes	S-XXL

- Zip neck collar for temperature regulation
- Offset shoulder seams prevent pack rub
- Flatlock seams prevent chafing
- Forward side seams for comfort
- Underarm gusset for comfort and mobility
- Drop tail hem for added coverage
- Center back length: 75.4cm/29¾", size L
- Icebreaker tonal embroidered logo



260 TECH LEGGINGS



Fabric	260gm jersey/100% Merino
Fit	Slim
Sizes	S-XXL

- Icebreaker branded brushed elastic waistband
- Flatlock seams prevent chafing
- Gusset for comfort and mobility
- Inseam: 78.1cm/30¾", size L



260 TECH LEGGINGS W/FLY



Fabric	260gm jersey/100% Merino
Fit	Slim
Sizes	S-XXL

- Icebreaker branded brushed elastic waistband
- Flatlock seams prevent chafing
- Contoured pouch with functioning fly
- Gusset for comfort and mobility
- Inseam: 78.1cm/30¾", size L



NEXT TO SKIN - BASE LAYER

200 BODYFIT

200 g/m²

200 OASIS DELUXE LS CREWE

NEW STYLE



Fabric 200gm jersey/100% Merino

Fit Slim

Sizes S-XXL

- Offset shoulder seams prevent pack rub
- Flatlock seams prevent chafing
- Underarm gusset for comfort and mobility
- Drop tail hem for added coverage
- Center back length: 75.4cm/29¾", size L
- Icebreaker tonal embroidered logo



104858A04
BLACK/
GRITSTONE HTHR
NEW

104858B04
MIDNIGHT NAVY/
SURF
NEW



200 OASIS DELUXE LEGGINGS

NEW STYLE



Fabric 200gm jersey/100% Merino

Fit Slim

Sizes S-XXL

- Icebreaker branded brushed elastic waistband
- Flatlock seams prevent chafing
- Gusset for comfort and mobility
- Inseam: 78.1cm/30¾", size L



104861A04
BLACK/
GRITSTONE HTHR
NEW

104861B04
MIDNIGHT NAVY/
SURF
NEW



NEXT TO SKIN - BASE LAYER

200 BODYFIT

200 g/m²

200 OASIS SS CREWE



Fabric	200gm jersey/100% Merino
Fit	Slim
Sizes	S-XXL

- Offset shoulder seams prevent pack rub
- Flatlock seams prevent chafing
- Underarm gusset for comfort and mobility
- Drop tail hem for added coverage
- Center back length: 75.4cm/29¾", size L
- Icebreaker tonal embroidered logo



104509001
BLACK

104509013
GRITSTONE HTHR

104509401
MIDNIGHT NAVY

200 OASIS LS CREWE



Fabric	200gm jersey/100% Merino
Fit	Slim
Sizes	S-XXL

- Offset shoulder seams prevent pack rub
- Flatlock seams prevent chafing
- Underarm gusset for comfort and mobility
- Drop tail hem for added coverage
- Center back length: 75.4cm/29¾", size L
- Icebreaker tonal embroidered logo



104365001
BLACK

104365013
GRITSTONE HTHR

104365401
MIDNIGHT NAVY

104365616
CABERNET
NEW



104365619
CHILI RED

104365433
SURF
NEW

104365307
FORESTWOOD
NEW

104365431
THUNDER
NEW



104365010
STRIPE
BLACK
NEW

104365423
STRIPE
MIDNIGHT NAVY
NEW



NEXT TO SKIN - BASE LAYER

200 BODYFIT

200 g/m²

200 OASIS LS HALF ZIP



Fabric	200gm jersey/100% Merino
Fit	Slim
Sizes	S-XXL

- Zip neck collar for temperature regulation
- Offset shoulder seams prevent pack rub
- Flatlock seams prevent chafing
- Underarm gusset for comfort and mobility
- Drop tail hem for added coverage
- Center back length: 75.4cm/29¾", size L
- Icebreaker tonal embroidered logo



104367001
BLACK

104367013
GRYSTONE HTHR

104367401
MIDNIGHT NAVY



104367616
CABERNET
NEW

104367433
SURF
NEW

104367431
THUNDER
NEW

NEXT TO SKIN - BASE LAYER

200 BODYFIT

200 g/m²

200 OASIS LS CREWE - ARTIST TEES



Fabric	200gm jersey/100% Merino
Fit	Slim
Sizes	S-XXL

- Offset shoulder seams prevent pack rub
- Flatlock seams prevent chafing
- Forward set side seams for comfort
- Underarm gusset for comfort and mobility
- Drop tail hem for added coverage
- Center back length: 75.4cm/29 1/4", size L
- Icebreaker tonal embroidered logo

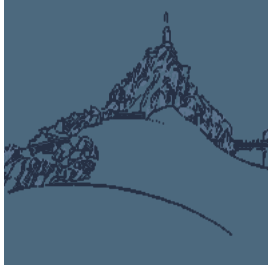

200 OASIS LS CREWE
AIGUILLE DU MIDI
Artist: Amber Stene



104713001
AIGUILLE DU MIDI
BLACK
NEW

104713431
AIGUILLE DU MIDI
THUNDER
NEW



200 OASIS LS CREWE
HERITAGE STRIPE
Artist: The Vault



104712013
HERITAGE STRIPE
GRITSTONE HTHR
NEW

104712601
HERITAGE STRIPE
CHILI RED
NEW

104712433
HERITAGE STRIPE
SURF
NEW

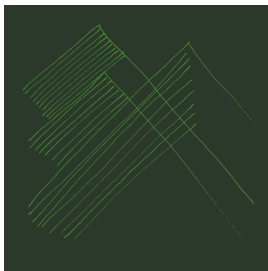

200 OASIS LS CREWE
SNAP HEAD
Artist: Bill Carden-Horton



104711401
SNAP HEAD
MIDNIGHT NAVY
NEW

104711616
SNAP HEAD
CABERNET
NEW

104711307
SNAP HEAD
FORESTWOOD
NEW

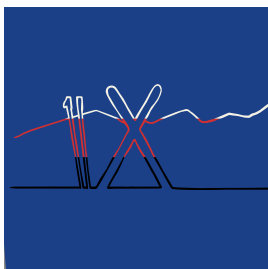

200 OASIS LS CREWE
SINGLE LINE SKI
Artist: Jen Cooke



104898001
SINGLE LINE SKI
BLACK
NEW

104898013
SINGLE LINE SKI
GRITSTONE HTHR
NEW

104898601
SINGLE LINE SKI
CHILI RED
NEW

104898433
SINGLE LINE SKI
SURF
NEW

NEXT TO SKIN - BASE LAYER

200 BODYFIT

200 g/m²

200 OASIS LEGLESS



Fabric 200gm jersey/100% Merino

Fit Slim

Sizes S-XXL

- Icebreaker branded brushed elastic waistband
- Flatlock seams prevent chafing
- Gusset for comfort and mobility
- Inseam: 60cm/23½", size L



104368001
BLACK

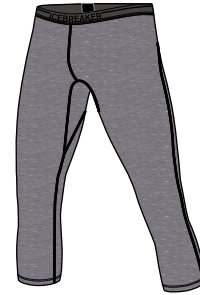

104368013
GRITSTONE HTHR

200 OASIS LEGGINGS



Fabric 200gm jersey/100% Merino

Fit Slim

Sizes S-XXL

- Icebreaker branded brushed elastic waistband
- Flatlock seams prevent chafing
- Gusset for comfort and mobility
- Inseam: 78.1cm/30¾", size L



104369001
BLACK

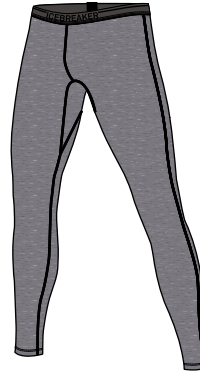

104369013
GRITSTONE HTHR

200 OASIS LEGGINGS W/FLY



Fabric 200gm jersey/100% Merino

Fit Slim

Sizes S-XXL

- Icebreaker branded brushed elastic waistband
- Flatlock seams prevent chafing
- Contoured pouch with functioning fly
- Gusset for comfort and mobility
- Inseam: 78.1cm/30¾", size L

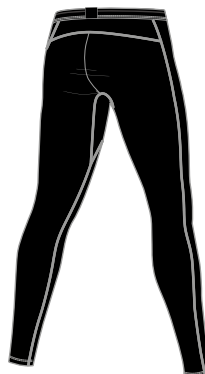

104370001
BLACK

NEXT TO SKIN - BASE LAYER

175 BODYFIT

175 g/m²

175 EVERYDAY SS CREWE



Fabric	175gm rib/100% Merino
Fit	Slim
Sizes	S-XXL

- Rib fabric provides stretch and comfort
- Center back length: 73.2cm/28¾", size L
- Icebreaker tonal embroidered logo



104482001
BLACK

104482423
MIDNIGHT NAVY

175 EVERYDAY LS CREWE



Fabric	175gm rib/100% Merino
Fit	Slim
Sizes	S-XXL

- Rib fabric provides stretch and comfort
- Center back length: 73.2cm/28¾", size L
- Icebreaker tonal embroidered logo



104483001
BLACK

104483012
MONSOON

104483401
MIDNIGHT NAVY

104483431
THUNDER
NEW

175 EVERYDAY LS HALF ZIP



Fabric	175gm rib/100% Merino
Fit	Slim
Sizes	S-XXL

- Rib fabric provides stretch and comfort
- Zip neck collar for temperature regulation
- Center back length: 73.2cm/28¾", size L
- Icebreaker tonal embroidered logo



104484001
BLACK

104484012
MONSOON

104484401
MIDNIGHT NAVY

104484431
THUNDER
NEW

NEXT TO SKIN - BASE LAYER

175 BODYFIT

175 g/m²

175 EVERYDAY BOXERS W/FLY

½ 

Fabric	175gm rib/100% Merino
Fit	Slim
Sizes	S-XXL

- Rib fabric provides stretch and comfort
- Icebreaker branded brushed elastic waistband
- Contoured pouch with functioning fly
- Gusset for comfort and mobility
- Inseam: 11.1cm/4¼", size L

Price \$00.00



104485001
BLACK

175 EVERYDAY LEGLESS



Fabric	175gm rib/100% Merino
Fit	Slim
Sizes	S-XXL

- Rib fabric provides stretch and comfort
- Icebreaker branded brushed elastic waistband
- Inseam: 59.5cm/23½", size L

Price \$00.00

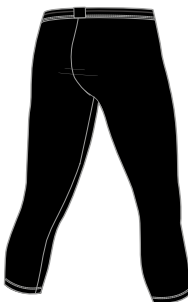

104486001
BLACK

175 EVERYDAY LEGGINGS



Fabric	175gm rib/100% Merino
Fit	Slim
Sizes	S-XXL

- Rib fabric provides stretch and comfort
- Icebreaker branded brushed elastic waistband
- Inseam: 77.2cm/30½", size L

Price \$00.00

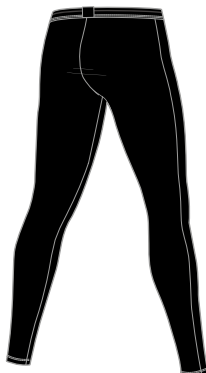

104487001
BLACK

175 EVERYDAY LEGGINGS W/FLY



Fabric	175gm rib/100% Merino
Fit	Slim
Sizes	S-XXL

- Rib fabric provides stretch and comfort
- Icebreaker branded brushed elastic waistband
- Contoured pouch with functioning fly
- Inseam: 77.2cm/30½", size L

Price \$00.00

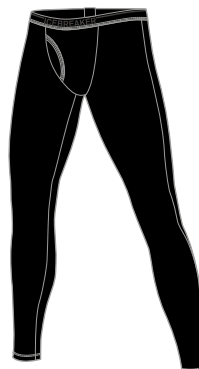

104510001
BLACK



KIDS

Designed to help those closest to nature
move and adapt naturally.

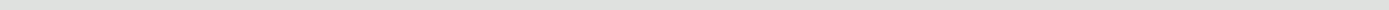

260 TECH LS HALF ZIP



Fabric	260gm jersey/100% Merino
Fit	Slim
Sizes	2-14

- Zip neck collar for temperature regulation
- Zipper chin guard and interior storm flap prevent chafing
- Flatlock seams prevent chafing
- Raglan sleeve construction for mobility
- Center back length: 51.5cm/20¼", size 10
- Icebreaker tonal embroidered logo

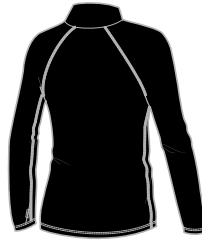

104499001
BLACK



104499401
MIDNIGHT NAVY



104499510
MYSTIC
NEW

260 TECH LEGGINGS

Fabric	260gm jersey/100% Merino
Fit	Slim
Sizes	2-14

- Icebreaker branded brushed elastic waistband
- Flatlock seams prevent chafing
- Inseam: 60.5cm/23¾", size 10
- Gusset for comfort and mobility



104500001
BLACK



104500401
MIDNIGHT NAVY

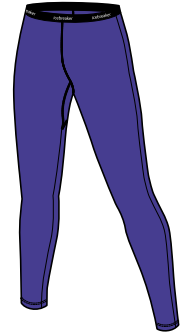

104500510
MYSTIC
NEW

KIDS

200 LIGHTWEIGHT

200 g/m²

200 OASIS LS CREWE

1/4 AGES 2-4 1/2 AGES 5-14

Fabric	200gm jersey/100% Merino
Fit	Slim
Sizes	2-14

- Flatlock seams prevent chafing
- Raglan sleeve construction for mobility
- Center back length: 52.8cm/20¾", size 10
- Icebreaker tonal embroidered logo



104501001
BLACK

104501013
GRITSTONE HTHR

104501620
AMORE
NEW

104501433
SURF
NEW



104841436
SKY PATHS
ARCTIC TEAL
NEW



104841001
SKY PATHS
BLACK
NEW

104841101
SKY PATHS
SNOW
NEW



200 OASIS LEGGINGS

1/4 AGES 2-4 1/2 AGES 5-14

Fabric	200gm jersey/100% Merino
Fit	Slim
Sizes	2-14

- Icebreaker branded brushed elastic waistband
- Flatlock seams prevent chafing
- Gusset for comfort and mobility
- Inseam: 60.5cm/23¾", size 10



104503001
BLACK

104503013
GRITSTONE HTHR

104503620
AMORE
NEW

104503433
SURF
NEW



KIDS SOCKS

KIDS CONSTRUCTION FEATURES

- A Achilles support**
keeps your sock in place
- B Reinforced heel and toe**
for durability and strength
- C Instep support** for stability
- D Seamless toe closure** to reduce bulk and prevent blisters
- E Breathe zone**
for improved ventilation

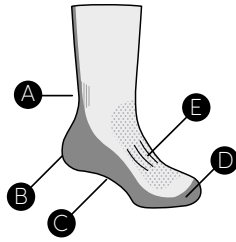

SKI+ OVER THE CALF MEDIUM CUSHION

NEW STYLE

KIDS S M L XL XXL

Warm, fully cushioned Kids snow sports sock

CONTENT:	
MERINO	52%
NYLON	45%
LYCRA®	3%

SOCK HEIGHT: Over the Calf



104877013
GRITSTONE HTHR
NEW

SKI OVER THE CALF MEDIUM CUSHION

NEW STYLE

KIDS S M L XL XXL

Warm, fully cushioned Kids snow sports sock

CONTENT:	
MERINO	57%
NYLON	40%
LYCRA®	3%

SOCK HEIGHT: Over the Calf



105089C07
STRIPE
LOTUS/MYSTIC
NEW



105089B04
STRIPE
MIDNIGHT NAVY/
SURF
NEW

Price \$00.00

HIKE CREW LIGHT CUSHION

Versatile, outdoor Kids sock with underfoot cushioning

CONTENT:	
MERINO	50%
NYLON	47%
LYCRA®	3%

SOCK HEIGHT: Crew

UNISEX S M L XL XXL



104885A22
MACRO STRIPE
JET HTHR/CHILI RED
NEW



104885C15
MACRO STRIPE
MYSTIC/LOTUS
NEW

LIFESTYLE CREW ULTRALIGHT CUSHION

NEW STYLE

UNISEX S M L XL XXL

Versatile, ultra lightweight Kids sock for all-day comfort

CONTENT	
SHEEP HERDING:	
NYLON	49%
MERINO	48%
LYCRA®	3%

CONIFER FOREST:	
NYLON	50%
MERINO	48%
LYCRA®	2%

SOCK HEIGHT: Crew



104782017
SHEEP HERDING
BLIZZARD HTHR
NEW



104782431
SHEEP HERDING
THUNDER
NEW

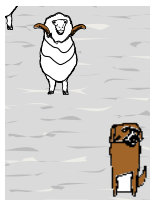



SOCKS

Naturally designed to work in harmony with
your body to help you go the distance.

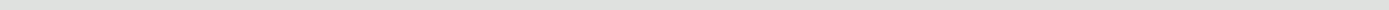

COMPRESSION AND SKI LINER

COMPRESSION CONSTRUCTION FEATURES

- A Half cushioned graduated compression** for increased performance
- B Anatomical toe box** for unique left and right fit
- C Reinforced heel and toe** for durability and strength
- D Instep support** for stability
- E Seamless toe closure** to reduce bulk and prevent blisters
- F Breathe zone** for improved ventilation with additional padding on medium cushion socks
- G Comfort cuff** wide welt for comfort

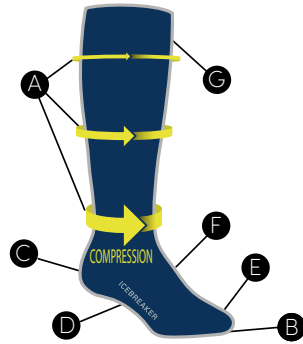

HOW DOES GRADUATED COMPRESSION WORK?

Graduated Compression socks apply pressure to the leg – the pressure is greatest at your ankle and reduces further up your leg.

SNOW LINER OVER THE CALF ULTRALIGHT CUSHION

Extra layer for cold conditions with achilles instep support

CONTENT:	W	M
MERINO	65%	61%
NYLON	33%	37%
LYCRA®	2%	2%

SOCK HEIGHT: Over the Calf

WOMEN'S WS WM WL



103941001
BLACK

MEN'S S M L XL



103942001
BLACK

SKI+ CONSTRUCTION FEATURES

- A Anatomical toe box**
for unique left and right fit
- B Sculptured cushion**
maximizes fit and comfort
- C Achilles support**
keeps your sock in place
- D Ankle support** enhances fit
- E Instep support** for stability
- F Seamless toe closure**
to reduce bulk and prevent blisters
- G Breathe zone**
for improved ventilation
- H Function junction**
to eliminate bulk
- I Comfort cuff**
wide welt for comfort

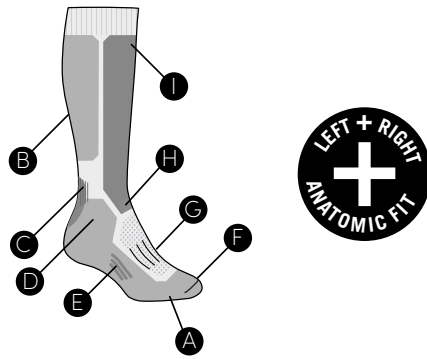

SKI+
OVER THE CALF
ULTRALIGHT CUSHION

Anatomically sculptured, non-cushioned ski sock for precise boot fit

CONTENT

SOLID:	W	M
MERINO	51%	54%
NYLON	44%	44%
LYCRA®	5%	2%

CRYSTALLINE:	W	M
MERINO	55%	54%
NYLON	43%	44%
LYCRA®	2%	2%

SOCK HEIGHT: Over the Calf

NEW STYLE

WOMEN'S WS WM WL

MEN'S S M L XL

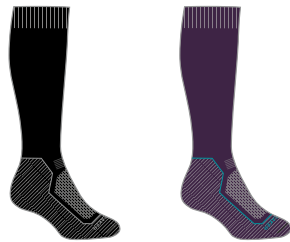

104784001
BLACK
NEW

104784508
LOTUS
NEW

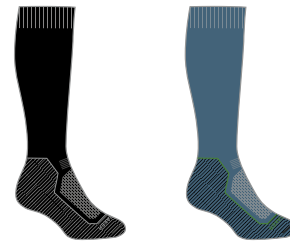

104878001
BLACK
NEW

104878431
THUNDER
NEW



104900001
CRYSTALLINE
BLACK
NEW

104900401
CRYSTALLINE
MIDNIGHT NAVY
NEW



104899001
CRYSTALLINE
BLACK
NEW

104899401
CRYSTALLINE
MIDNIGHT NAVY
NEW



SKI

SKI+ OVER THE CALF LIGHT CUSHION

Anatomically sculptured, strategically cushioned ski sock

CONTENT

SOLID:	W	M
MERINO	53%	55%
NYLON	44%	42%
LYCRA®	3%	3%

SLOPES:	W	M
MERINO	53%	54%
NYLON	46%	43%
LYCRA®	2%	3%

SOCK HEIGHT: Over the Calf

NEW STYLE

WOMEN'S WS WM WL



104879001
BLACK
NEW

104879436
ARCTIC TEAL
NEW

104879508
LOTUS
NEW

104880510
SLOPES
MYSTIC
NEW



MEN'S S M L XL



104882001
BLACK
NEW

104882433
SURF
NEW

104882616
CABERNET
NEW

104883401
SLOPES
MIDNIGHT NAVY
NEW



SKI+ OVER THE CALF MEDIUM CUSHION

Anatomically sculptured, fully cushioned ski sock

CONTENT

SOLID:	W	M
MERINO	52%	53%
NYLON	45%	45%
LYCRA®	3%	2%

WIDE STRIPE:	W	M
MERINO	57%	-
NYLON	40%	-
LYCRA®	3%	-

HERITAGE STRIPE:	W	M
MERINO	-	58%
NYLON	-	39%
LYCRA®	-	3%

SOCK HEIGHT: Over the Calf

NEW STYLE

WOMEN'S WS WM WL



104881A11
GRITSTONE HTHR/
BLACK
NEW

104881B11
ARCTIC TEAL/
MIDNIGHT NAVY
NEW

104881C14
AMORE/LOTUS
NEW

104881C07
LOTUS/MYSTIC
NEW



104786436
WIDE STRIPE
ARCTIC TEAL
NEW

104786013
WIDE STRIPE
GRITSTONE HTHR
NEW



MEN'S S M L XL



104884A11
GRITSTONE HTHR/
BLACK
NEW

104884B10
SURF/
MIDNIGHT NAVY
NEW

104884C12
CABERNET/
JET HTHR
NEW

104884A21
GRITSTONE HTHR/
LAWN
NEW



104785013
HERITAGE STRIPE
GRITSTONE HTHR
NEW

104785431
HERITAGE STRIPE
THUNDER
NEW

HIKE

HIKE+ CONSTRUCTION FEATURES

- A Anatomical toe box**
for unique left and right fit
- B Sculptured cushion**
maximizes fit and comfort
- C Achilles support**
keeps your sock in place
- D Reinforced heel and toe**
for durability and strength
- E Ankle support** enhances fit
- F Instep support** for stability
- G Seamless toe closure** to reduce bulk and prevent blisters
- H Breathe zone**
for improved ventilation

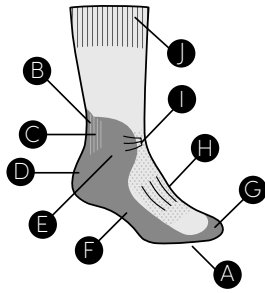

- I Function junction**
to eliminate bulk
- J Comfort cuff**
wide welt for comfort

HIKE+ MINI LIGHT CUSHION

Anatomically sculptured, half cushioned hike sock

CONTENT:	W	M
MERINO	60%	62%
NYLON	38%	37%
LYCRA®	2%	1%

SOCK HEIGHT: Mini

WOMEN'S WS WM WL



MEN'S S M L XL

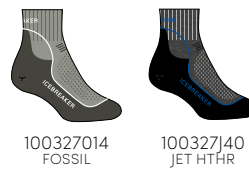

HIKE+ CREW LIGHT CUSHION

Anatomically sculptured, half cushioned hike sock

CONTENT

SOLID:	W/M
MERINO	61%
NYLON	37%
LYCRA®	2%

STRIDE:	W	-
MERINO	54%	-
NYLON	43%	-
LYCRA®	3%	-

ELEVATION:	-	M
MERINO	-	56%
NYLON	-	41%
LYCRA®	-	3%

SOCK HEIGHT: Crew

WOMEN'S WS WM WL

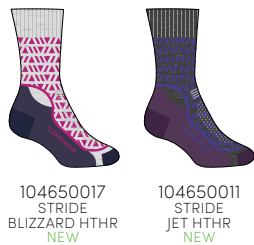

MEN'S S M L XL



HIKE

HIKE+ CREW MEDIUM CUSHION

Anatomically sculptured,
fully cushioned hike sock

CONTENT

SOLIDS:	W	M
MERINO	63%	66%
NYLON	35%	32%
LYCRA®	2%	2%

SUNRISE:	W	-
MERINO	61%	-
NYLON	37%	-
LYCRA®	2%	-

LAVA:	-	M
MERINO	-	63%
NYLON	-	35%
LYCRA®	-	2%

SOCK HEIGHT: Crew

WOMEN'S WS WM WL



IBND15011
JET HTHR

IBND15017
BLIZZARD HTHR

IBND15436
ARCTIC TEAL
NEW



104437017
SUNRISE
BLIZZARD HTHR

104437012
SUNRISE
MONSOON
NEW



MEN'S S M L XL



IBND09F30
JET HTHR

IBND09024
TWISTER HTHR

IBND09003
MONSOON

IBND09423
MIDNIGHT NAVY
NEW



104435024
LAVA
TWISTER HTHR

104435423
LAVA
MIDNIGHT NAVY
NEW

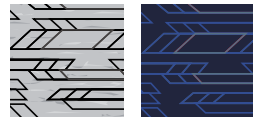

HIKE+ CREW HEAVY CUSHION

Anatomically sculptured,
fully and densely cushioned
hike sock

CONTENT:	W/M
MERINO	63%
NYLON	34%
LYCRA®	3%

SOCK HEIGHT: Crew

WOMEN'S WS WM WL



100608011
JET HTHR

100608017
BLIZZARD HTHR
NEW



MEN'S S M L XL



100740K50
JET HTHR

100740431
THUNDER
NEW

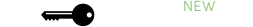

HIKE CONSTRUCTION FEATURES

- A Achilles support**
keeps your sock in place
- B Reinforced heel and toe**
for durability and strength
- C Instep support** for stability
- D Double-up merino cushioning**
for increased comfort in heel and metatarsal bones
- E Seamless toe closure** to reduce bulk and prevent blisters
- F Breathe zone**
for improved ventilation
- G Function junction**
to eliminate bulk
- H Comfort cuff**
wide welt for comfort

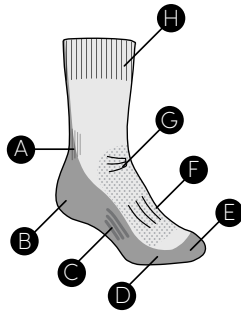

HIKE COOL-LITE LOW CUT LIGHT CUSHION



Ultra lightweight, Cool-Lite™ fabric, lifestyle sock for comfort in warm to hot conditions

CONTENT:	W/M
NYLON	38%
MERINO	30%
TENCEL®	30%
LYCRA®	2%

SOCK HEIGHT: Low Cut

WOMEN'S WS WM WL



104664011
JET HTHR

MEN'S S M L XL



104657011
JET HTHR

HIKE COOL-LITE 3/4 CREW LIGHT CUSHION



Ultra lightweight, Cool-Lite™ fabric, lifestyle sock for comfort in warm to hot conditions

CONTENT:	W/M
NYLON	41%
MERINO	28%
TENCEL®	28%
LYCRA®	3%

SOCK HEIGHT: 3/4 Crew

WOMEN'S WS WM WL



104662011
JET HTHR



104662431
THUNDER

MEN'S S M L XL



104661011
JET HTHR



104661401
MIDNIGHT NAVY

HIKE

HIKE LINER CREW ULTRALIGHT CUSHION

Thin and light, yet highly durable, hike liner

CONTENT:	W/M
MERINO	55%
NYLON	43%
LYCRA®	2%
SOCK HEIGHT: Crew	

WOMEN'S WS WM WL



103954001
BLACK

MEN'S S M L XL



103955001
BLACK

HIKE CREW LIGHT CUSHION

Highly durable, half cushioned hike sock with double-up cushioning for comfort

CONTENT:	W/M
MERINO	65%
NYLON	33%
LYCRA®	2%
SOCK HEIGHT: Crew	

WOMEN'S WS WM WL



101277024
TWISTER HTHR



101277012
MONSOON

MEN'S S M L XL



101288001
BLACK



101288024
TWISTER HTHR

HIKE CREW MEDIUM CUSHION

Highly durable, fully cushioned hike sock with double-up cushioning for comfort

CONTENT:	W/M
MERINO	67%
NYLON	31%
LYCRA®	2%
SOCK HEIGHT: Crew	

WOMEN'S WS WM WL



101278001
BLACK



101278024
TWISTER HTHR

MEN'S S M L XL



101289011
JET HTHR



101289424
FATHOM HTHR

MOUNTAINEER MID CALF EXPEDITION CUSHION

Expedition weight, fully and densely cushioned mountaineering sock

CONTENT:	W/M
MERINO	79%
NYLON	20%
LYCRA®	1%
SOCK HEIGHT: Mid Calf	

WOMEN'S WS WM WL



101280044
NATURAL-
MONSOON HTHR

MEN'S S M L XL



101291044
NATURAL-
MONSOON HTHR

RUN

RUN+ CONSTRUCTION FEATURES

- A Anatomical toe box**
for unique left and right fit
- B Sculptured cushion**
maximizes fit and comfort
- C Achilles support**
keeps your sock in place
- D Reinforced heel and toe**
for durability and strength
- F Instep support** for stability
- G Seamless toe closure** to reduce bulk and prevent blisters
- H Breathe zone**
for improved ventilation

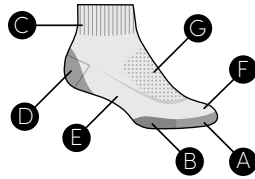

RUN+ FINE GAUGE MICRO ULTRALIGHT CUSHION



Anatomically sculptured, thin and ultra lightweight run sock

CONTENT:	W	M
MERINO	61%	60%
NYLON	37%	38%
LYCRA®	2%	2%

SOCK HEIGHT: Micro

WOMEN'S WS WM WL

MEN'S S M L XL

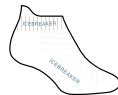

104215106
WHITE



104215001
BLACK



104212024
TWISTER HTHR



104212001
BLACK

RUN+ FINE GAUGE MINI ULTRALIGHT CUSHION



Anatomically sculptured, thin and ultra lightweight run sock

CONTENT:	W/M
MERINO	49%
NYLON	49%
LYCRA®	2%

SOCK HEIGHT: Mini

WOMEN'S WS WM WL

MEN'S S M L XL



104216106
WHITE



104216001
BLACK



104213024
TWISTER HTHR



104213001
BLACK

MULTISPORT

MULTISPORT CONSTRUCTION FEATURES

- A Achilles support**
keeps your sock in place
- B Instep support** for stability
- C Seamless toe closure** to reduce bulk and prevent blisters
- D Breathe zone**
for improved ventilation
- E Function junction**
to eliminate bulk

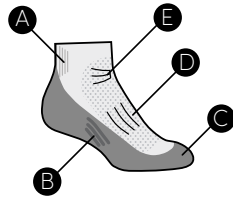

MULTISPORT MICRO ULTRALIGHT CUSHION

Multi-purpose, streamlined and ultra lightweight sport sock

CONTENT:	W	M
MERINO	56%	55%
NYLON	42%	43%
LYCRA®	2%	2%

SOCK HEIGHT: Micro

WOMEN'S WS WM WL



MEN'S S M L XL

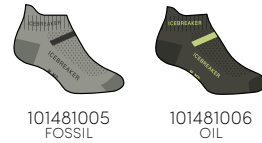

MULTISPORT MINI ULTRALIGHT CUSHION

Multi-purpose, streamlined and ultra lightweight sport sock

CONTENT:	W	M
MERINO	51%	52%
NYLON	47%	46%
LYCRA®	2%	2%

SOCK HEIGHT: Mini

WOMEN'S WS WM WL



MEN'S S M L XL



MULTISPORT MINI LIGHT CUSHION

Multi-purpose, streamlined sport sock with dense underfoot cushioning

CONTENT:	W	M
MERINO	54%	53%
NYLON	44%	45%
LYCRA®	2%	2%

SOCK HEIGHT: Mini

WOMEN'S WS WM WL



MEN'S S M L XL



LIFESTYLE CONSTRUCTION FEATURES

- A Achilles support**
keeps your sock in place
- B Reinforced heel and toe**
for durability and strength
- C Instep support** for stability
- D Seamless toe closure** to reduce bulk and prevent blisters

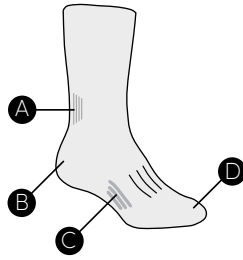

LIFESTYLE
COOL-LITE
FINE GAUGE
NO SHOW
ULTRALIGHT CUSHION



Ultra lightweight, Cool-Lite™ fabric, luxurious lifestyle sock for comfort in warm to hot conditions

CONTENT:	W/M	
NYLON	42%	
MERINO	28%	
TENCEL®	28%	
LYCRA®	2%	
SOCK HEIGHT: No Show		

WOMEN'S WS WM WL



104683001
BLACK

MEN'S S M L XL



104685001
BLACK

LIFESTYLE
COOL-LITE
FINE GAUGE
CREW
ULTRALIGHT CUSHION



Ultra lightweight, Cool-Lite™ fabric, luxurious lifestyle sock for comfort in warm to hot conditions

CONTENT:	W	M
NYLON	38%	36%
MERINO	30%	31%
TENCEL®	30%	31%
LYCRA®	2%	2%
SOCK HEIGHT: Crew		

WOMEN'S WS WM WL



104682001
BLACK



104682017
BLIZZARD HTHR

MEN'S S M L XL



104684001
BLACK



104684017
BLIZZARD HTHR

LIFESTYLE

LIFESTYLE CREW FINE GAUGE ULTRALIGHT CUSHION

200N
FINE
GAUGE

UNISEX S/M L/XL

Luxurious fine gauge lifestyle sock for all day comfort

CONTENT

SOLID:
MERINO 65%
NYLON 33%
LYCRA® 2%

PEAK IN REACH:
MERINO 57%
NYLON 41%
LYCRA® 2%

SHEEP HERDING:
MERINO 53%
NYLON 45%
LYCRA® 2%

MICRO STRIPE:
MERINO 65%
NYLON 33%
LYCRA® 2%

BEAR LIFT:
MERINO 59%
NYLON 39%
LYCRA® 2%

SOCK HEIGHT: Crew



104186001
BLACK



104186426
NIGHTFALL
NEW

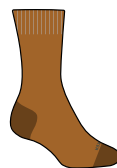

104186211
TAWNY
NEW



104788401
PEAK IN REACH
MIDNIGHT NAVY
NEW



104788616
PEAK IN REACH
CABERNET
NEW



104789017
SHEEP HERDING
BLIZZARD HTHR
NEW

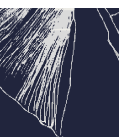

104791024
MICRO STRIPE
TWISTER HTHR
NEW

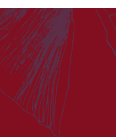

104791426
MICRO STRIPE
NIGHTFALL
NEW



104792423
BEAR LIFT
MIDNIGHT NAVY
NEW



LIFESTYLE CREW ULTRALIGHT CUSHION

Durable, ultra lightweight lifestyle sock

CONTENT

SOLID:	W	M
MERINO	59%	60%
NYLON	39%	38%
LYCRA®	2%	2%

BLOCK STRIPE:	W	M
MERINO	54%	-
NYLON	44%	-
LYCRA®	2%	-

STRIPE:	-	M
MERINO	-	58%
NYLON	-	40%
LYCRA®	-	2%

SOCK HEIGHT: Crew

WOMEN'S WS WM WL



101301001
BLACK



101301002
JET HTHR



104795017
TRIPPY TREES
BLIZZARD HTHR
NEW



MEN'S S M L XL



101285001
BLACK



101285424
FATHOM HTHR



104691001
STRIPE
BLACK



104691002
STRIPE
JET HTHR
NEW

LIFESTYLE

LIFESTYLE CREW LIGHT CUSHION

Warm, lightweight half cushioned lifestyle sock

CONTENT

SOLID:	W/M
MERINO	61%
NYLON	37%
LYCRA®	2%

BLOCK STRIPE:	W	M
MERINO	59%	-
NYLON	39%	-
LYCRA®	2%	-

OMBRE STRIPE	-	M
MERINO	-	52%
NYLON	-	46%
LYCRA®	-	2%

MOUNTAINSCAPE	-	M
MERINO	-	58%
NYLON	-	39%
LYCRA®	-	2%

SOCK HEIGHT: Crew

WOMEN'S WS WM WL



MEN'S S M L XL

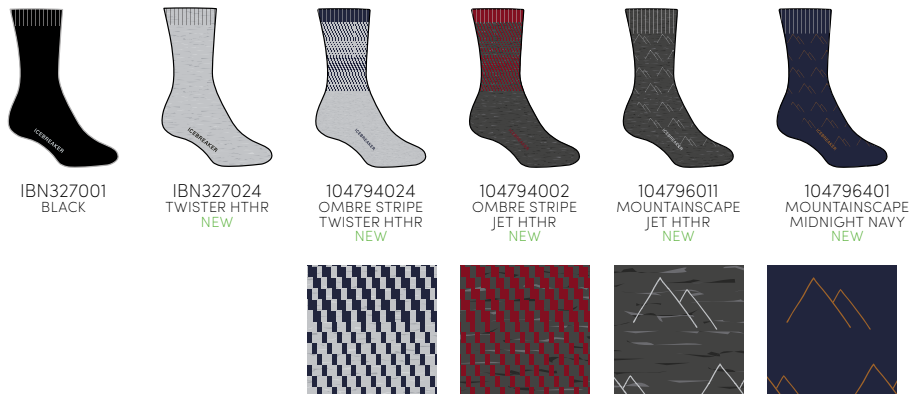

LIFESTYLE OVER THE CALF LIGHT CUSHION

Warm, lightweight half cushioned lifestyle sock

CONTENT:

MERINO	73%
NYLON	25%
LYCRA®	2%

SOCK HEIGHT: Over the Calf

WOMEN'S WS WM WL



LIFESTYLE NO SHOW FINE GAUGE ULTRALIGHT CUSHION

Luxurious no-show fine gauge lifestyle sock for all day comfort

CONTENT:

MERINO	57%
NYLON	40%
LYCRA®	3%

SOCK HEIGHT: No Show

WOMEN'S WS WM WL





ACCESSORIES

Designed to provide ultimate comfort next-to-skin,
natural warmth and luxury.

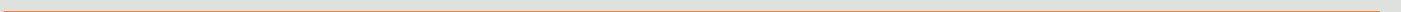

ADVENTURE ACCESSORIES

POCKET HAT

Fabric	200gm jersey/100% Merino
Fit	Slim
Sizes	One Size

- Reversible, two-color beanie
- Icebreaker wrap label

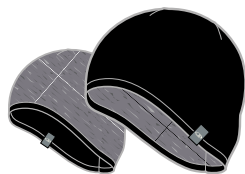

IBM200A04
BLACK/
GRITSTONE HTHR

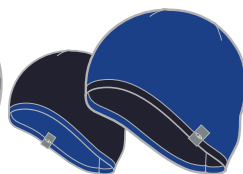

IBM200B10
SURF/
MIDNIGHT NAVY
NEW

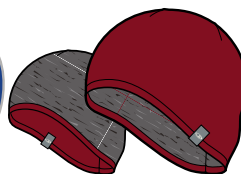

IBM200C11
CABERNET/
GRITSTONE HTHR
NEW

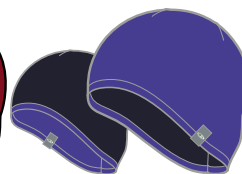

IBM200C08
MYSTIC/
MIDNIGHT NAVY
NEW

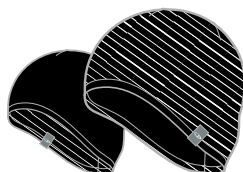

IBM200A06
STRIPE
BLACK/SNOW

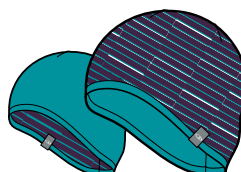
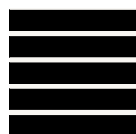

IBM200C05
STRIPE
LOTUS/
ARCTIC TEAL
NEW



ELEMENTAL BEANIE

NEW STYLE

 - RealFLEECE®

Fabric	330gm jacquard/
Main	97% Merino/3% LYCRA®
Fit	Slim
Sizes	One Size

- LYCRA® content for stretch and mobility
- Single layer jacquard fleece beanie
- Icebreaker wrap label



104832001
BLACK
NEW

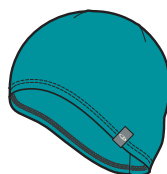

104832436
ARCTIC TEAL
NEW



MOGUL BEANIE

Fabric	260gm terry/98% Merino/
Main	2% LYCRA®
Fabric	260gm jersey/97% Merino/
Lining	3% LYCRA®
Fit	Slim
Sizes	One Size

- LYCRA® content for stretch and mobility
- Fully lined
- Icebreaker wrap label



104498001
BLACK



104498401
MIDNIGHT NAVY
NEW

ADVENTURE ACCESSORIES

ICEBREAKER HEADBAND MT. COOK

NEW STYLE

Fabric Main	12gg knit/100% Merino
Fabric Lining	200gm jersey/100% Merino
Fit	Slim
Sizes	One Size

- Fully lined graphic headband
- Icebreaker knit logo integrated into graphic



104834001
BLACK
NEW



104834433
SURF
NEW



104834508
LOTUS
NEW

ICEBREAKER BEANIE MT. COOK

NEW STYLE

Fabric Main	12gg knit/100% Merino
Fabric Lining	200gm jersey/100% Merino
Fit	Slim
Sizes	One Size

- Fully lined graphic beanie
- Icebreaker knit logo integrated into graphic



104833001
BLACK
NEW



104833433
SURF
NEW



104833508
LOTUS
NEW

ADVENTURE ACCESSORIES

OASIS BALACLAVA

Fabric	200gm jersey/100% Merino
Fit	Slim
Sizes	One Size

- Overlap opening for better protection against the elements
- Ventilation flap for enhanced breathability
- Contoured hem for complete coverage
- Flatlock seams prevent chafing
- Can be worn as full balaclava, without face coverage or as a neck gaiter
- Icebreaker wrap label

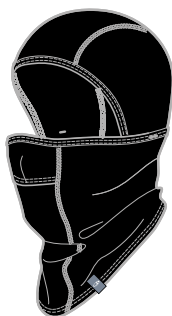

102739001
BLACK

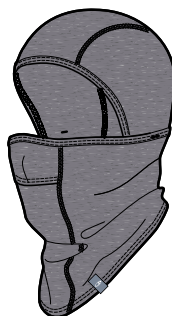

102739013
GRITSTONE HTHR
NEW

APEX BALACLAVA

 - RealFLEECE®  - Corespun

Fabric	200gm brushed terry RealFLEECE®/87% Merino/ 10% Nylon/3% LYCRA®
Fit	Slim
Sizes	One Size

- Corespun fabric for enhanced durability
- LYCRA® content for stretch and mobility
- Overlap opening for better protection against the elements
- Ventilation flap for enhanced breathability
- Contoured hem for complete coverage
- Flatlock seams prevent chafing
- Can be worn as full balaclava, without face coverage or as a neck gaiter
- Icebreaker wrap label

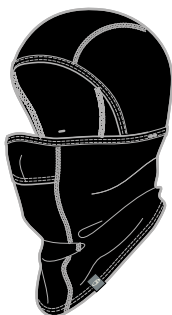

102738001
BLACK

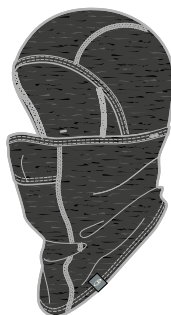

102738011
JET HTHR
NEW

ADVENTURE ACCESSORIES

FLEXI CHUTE

Fabric	200gm jersey/100% Merino
Sizes	One Size

- Single layer construction
- Height: 50cm/20"
- Icebreaker wrap label



100962001
BLACK



100962013
GRITSTONE HTHR



100962431
THUNDER
NEW



100962620
AMORE
NEW



100962010
STRIPE
BLACK/SNOW



100962508
STRIPE
LOTUS/ARCTIC TEAL
NEW



104837101
SKY PATHS
SNOW
NEW

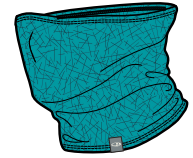

104837436
SKY PATHS
ARCTIC TEAL
NEW

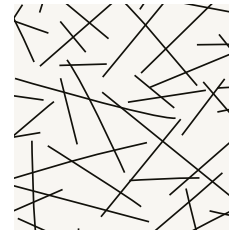

SKY PATHS PRINT
SNOW



SKY PATHS PRINT
ARCTIC TEAL

APEX CHUTE

Fabric	260gm jersey/ Solid 100% Merino
Fabric	260gm jacquard/ Jacquard 100% Merino
Sizes	One Size

- Double layer construction provides warmth and comfort
- Height: 29cm/11½"
- Width: 21.5cm/8½"
- Icebreaker wrap label



103458001
BLACK

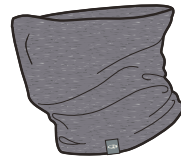

103458013
GRITSTONE HTHR



103458401
MIDNIGHT NAVY
NEW



103458510
MYSTIC
NEW



104838001
SNOW STORM
BLACK
NEW

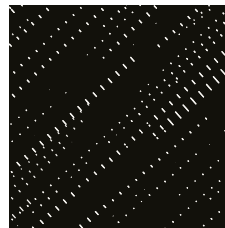

SNOW STORM JACQUARD
BLACK



104838508
SNOW STORM
LOTUS
NEW

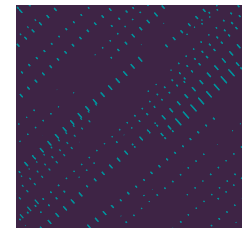

SNOW STORM JACQUARD
LOTUS

260 ZONE CHUTE

Fabric	260gm jersey/98% Merino/ Main 2% LYCRA
Fabric	280gm eyelet mesh/ Mesh 98% Merino/2% Spandex
Fit	Regular
Sizes	One Size

- Single layer construction
- Contoured hem for complete coverage
- Zoned mesh panel for ventilation
- Height: 11cm/4¼"
- Icebreaker wrap label

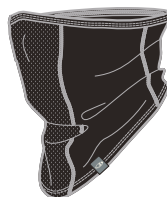

104408001
BLACK



ADVENTURE ACCESSORIES

ICEBREAKER GLOVES SYSTEM

STYLE	FABRIC	ACTIVITY	DESCRIPTION
200 Oasis Glove Liners	200gm jersey/96% Merino/4% LYCRA®	Icebreaker Adventure	Lightweight warmth
260 Tech Glove Liners	260gm terry/97% Merino/3% LYCRA®	Icebreaker Adventure	Midweight warmth
Quantum Gloves	260gm terry/98% Merino/2% LYCRA®	Icebreaker Adventure	Performance adventure glove
Tech Trainer Hybrid Gloves	250gm jersey/97% Merino/3% LYCRA® and 100% nylon overlay with DWR finish	Icebreaker Training	Performance winter training glove
Waypoint Mittens	5gg knit/100% Merino	Icebreaker Life	Stylish warmth
Sierra Gloves	200gm brushed RealFLEECE®/ 87% Merino/10% Nylon/3% LYCRA®	Icebreaker Life	Our warmest glove

200 OASIS GLOVE LINERS

Fabric	200gm jersey/96% Merino/4% LYCRA®
Fit	Slim
Sizes	XS-XL

- LYCRA® enhances fit
- Icebreaker wrap label on right hand



260 TECH GLOVE LINERS

Fabric	260gm jersey/95% Merino/5% LYCRA®
Fit	Slim
Sizes	XS-XL

- Updated style
- LYCRA® enhances fit
- Touchscreen technology in thumb and index fingertips
- Icebreaker wrap label on right hand



UPDATED STYLE



QUANTUM GLOVES

Fabric	260gm terry/98% Merino/2% LYCRA®
Fit	Slim
Sizes	XS-XL

- Updated design
- LYCRA® enhances fit
- Touchscreen technology in thumb and index fingertips
- Silicone texture on palm for enhanced grip
- Clips store gloves together
- Icebreaker wrap label on right hand



UPDATED STYLE



TRAINING ACCESSORIES

▼ WIND RESISTANT

NEW STYLE

TECH TRAINER HYBRID BEANIE

Fabric Black	260gm jersey/95% Merino/5% Spandex
Fabric Main	260gm jersey/97% Merino/3% LYCRA®
Fabric Overlay	48gm 20D woven/100% Nylon with DWR finish
Fit	Slim
Sizes	One Size

- Hybrid construction with zoned woven overlay panel for warmth and protection
- Zoned air permeable Pertex® Quantum Air nylon fabric for breathability and optimal comfort in all conditions
- LYCRA® content for stretch and mobility
- Eyelet mesh for enhanced ventilation
- Icebreaker reflective heat transfer logo



104836001
BLACK
NEW



104836B06
NIGHTFALL/
JET HTHR
NEW

200 ZONE BEANIE

Fabric Main	200gm jersey/100% Merino
Fabric Mesh	180gm eyelet/98% Merino/1% LYCRA®/1% Nylon
Fit	Slim
Sizes	One Size

- Single layer beanie
- Double layer headband for warmth and comfort
- Eyelet mesh for enhanced ventilation
- Icebreaker wrap label



104399001
BLACK



104399423
MIDNIGHT NAVY
NEW

CHASE HEADBAND

Fabric	200gm jersey/96% Merino/4% LYCRA®
Fit	Slim
Sizes	One Size

- LYCRA® content for stretch and mobility
- Double layer design prevents chafing
- Height: 10cm/4"
- Icebreaker tonal embroidered logo



102978001
BLACK

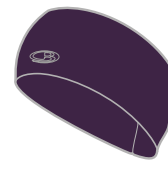

102978508
LOTUS
NEW

CHASE BEANIE

UPDATED STYLE

Fabric	200gm jersey/96% Merino/4% LYCRA®
Fit	Slim
Sizes	One Size

- Updated logo
- LYCRA® content for stretch and mobility
- Double layer cuff for warmth and comfort
- Icebreaker reflective heat transfer logo



100746010
BLACK
NEW

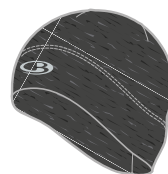

100746011
JET HTHR
NEW



100746423
MIDNIGHT NAVY
NEW

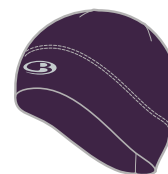

100746508
LOTUS
NEW

TRAINING ACCESSORIES

CHASE HALF CHUTE

NEW STYLE

 - Corespun

Fabric	150gm jersey corespun/83% Merino/ 12% Nylon/ 5% LYCRA®
Fit	Slim
Sizes	One Size

- Corespun fabric for enhanced durability
- LYCRA® content enhances fit and dry time
- Single layer construction
- Height: 25cm/9"
- Icebreaker wrap label



104840001
BLACK
NEW



104840401
MIDNIGHT NAVY
NEW

TECH TRAINER HYBRID GLOVES

WIND RESISTANT

NEW STYLE

Fabric	260gm jersey/95% Merino/5% Black Spandex
Fabric	260gm jersey/97% Merino/3% LYCRA®
Colour	
Fabric	50gm 20D woven/100% Nylon with
Overlay	DWR finish
Fit	Slim
Sizes	XS-XL

- Hybrid construction with zoned woven overlay panel for warmth and protection
- Zoned air permeable Pertex® Quantum Air fabric for breathability and optimal comfort in all conditions
- LYCRA® content for stretch and mobility
- Touchscreen technology in thumb and index fingertips
- Silicone texture on palm for enhanced grip
- Clips store gloves together
- Icebreaker reflective heat transfer logo



(PALM)



104831001
BLACK
NEW



104831B06
NIGHTFALL/
JET HTHR
NEW

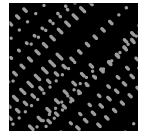

PALM TEXTURE



LIFE ACCESSORIES

SIERRA BEANIE

 - RealFLEECE®  - Corespun

Fabric	200gm brushed terry RealFLEECE®/87% Merino/ 10% Nylon/3% LYCRA®
Fit	Slim
Sizes	One Size

- Corespun fabric for enhanced durability
- LYCRA® content for stretch and mobility
- Double layer cuff for warmth and comfort
- Icebreaker wrap label



100750001
BLACK



100750013
GRITSTONE HTHR



VELA CUFF BEANIE

Fabric	3gg knit/50% Merino/ 50% low-pill acrylic
Fit	Regular
Sizes	One Size

- Fully fashioned lifestyle beanie
- Single layer beanie with ribbed roll cuff
- Double layer headband for warmth and comfort
- Icebreaker wrap label



104402001
BLACK

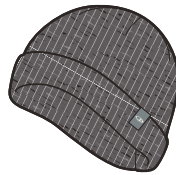

104402013
GRITSTONE HTHR

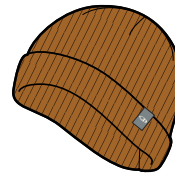

104402211
TAWNY
NEW



DIAMOND LINE BEANIE

Fabric Main	10gg knit/50% Merino/ 50% low-pill acrylic
Fabric Lining	200gm jersey/100% Merino
Fit	Regular
Sizes	One Size

- Single layer beanie with textured knit and ribbed edge
- Fully lined for warmth and comfort
- Icebreaker wrap label



104011426
NIGHTFALL
NEW

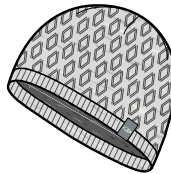

104011017
BLIZZARD HTHR
NEW



104011010
BLACK
NEW

LIFE ACCESSORIES

NEW STYLE

ZIGFINITY POM BEANIE

Fabric Main	3gg jacquard/50% Merino/ 50% low-pill acrylic
Fabric Lining	200gm jersey/100% Merino
Fit	Relaxed
Sizes	One Size

- Fully fashioned lifestyle beanie
- Single layer beanie with jacquard pattern and ribbed edge
- Pom-pom
- Lined headband for comfort and warmth
- Icebreaker wrap label

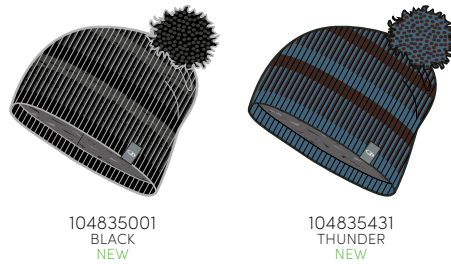

104835001
BLACK
NEW

104835431
THUNDER
NEW

SKYLINE SLOUCH BEANIE

Fabric	5gg knit/50% Merino/ 50% low-pill acrylic
Fit	Relaxed
Sizes	One Size

- Single layer beanie with textured knit and double layer ribbed cuff
- Icebreaker wrap label



104015001
BLACK

104015013
GRITSTONE HTHR

104015624
WOODROSE
NEW

AFFINITY HEADBAND

Fabric Main	5gg knit/50% Merino/50% low-pill acrylic
Fabric Lining	200gm jersey/100% Merino
Fit	Regular
Sizes	One Size

- Single layer textured knit with ribbed edges
- Fully lined
- Height: 11cm/4¼"
- Icebreaker wrap label

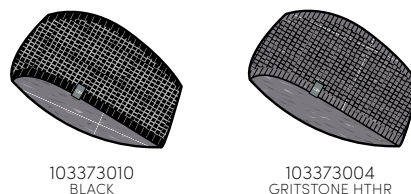

103373010
BLACK

103373004
GRITSTONE HTHR

SIERRA GLOVES

UPDATED STYLE

❄️ - RealFLEECE® © - Corespun

Fabric Main	200gm brushed RealFLEECE®/ 88% Merino/9% Nylon/ 3% LYCRA®
Fabric Cuffs	260gm jersey/97% Merino/ 3% LYCRA®
Fit	Slim
Sizes	XS-XL

- Updated design
- Corespun fabric for enhanced durability
- LYCRA® content enhances fit and dry time
- Touchscreen technology in thumb and index fingertips only
- Faux suede palm for enhanced grip
- Icebreaker wrap label on right hand



(PALM)

104829001
BLACK
NEW



104829401
MIDNIGHT NAVY
NEW



LIFE ACCESSORIES

WAYPOINT BEANIE

NEW STYLE

Fabric 5gg knit/100% Merino
Fit Regular
Sizes One Size

- Fully fashioned lifestyle beanie
- Single layer beanie
- Icebreaker wrap label



104886022
CHAR HTHR
NEW



104886209
TOAST HTHR
NEW

WAYPOINT MITTENS

NEW STYLE

Fabric 5gg knit/100% Merino
Fit Slim
Sizes XS-XL

- Fully fashioned lifestyle mitten
- Icebreaker wrap label



(PALM)

104830022
CHAR HTHR
NEW

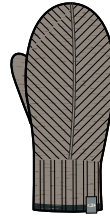

104830209
TOAST HTHR
NEW

WAYPOINT SCARF

NEW STYLE

Fabric 5gg knit/100% Merino
Fit Regular
Sizes One size

- Fully fashioned lifestyle scarf
- Length: 180cm/71"
- Width: 20cm/8"
- Icebreaker wrap label



104839022
CHAR HTHR
NEW



104839209
TOAST HTHR
NEW

KIDS ACCESSORIES

POCKET HAT

Fabric	200gm jersey/100% Merino
Fit	Slim
Sizes	M, L

- Reversible, two-color beanie
- Icebreaker wrap label

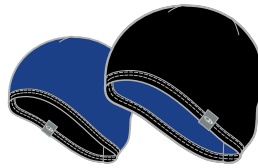

IBMD01A15
BLACK/SURF
NEW

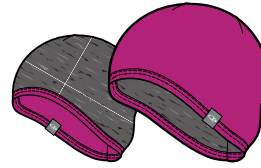

IBMD01C13
AMORE/GRITSTONE
HTHR
NEW

OASIS BALACLAVA

Fabric	200gm jersey/100% Merino
Sizes	M, L

- Overlap opening for better protection against the elements
- Ventilation flap for enhanced breathability
- Contoured hem for complete coverage
- Flatlock seams prevent chafing
- Can be worn as full balaclava, without face coverage or as a neck gaiter
- Icebreaker wrap label

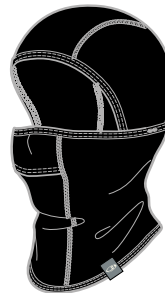

104028001
BLACK

FLEXI CHUTE

Fabric	200gm jersey/100% Merino
Sizes	One Size

- Single layer construction
- Height: 33cm/13"
- Width: 21.5cm/8½"
- Icebreaker wrap label



100964001
BLACK

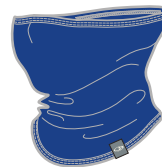

100964433
SURF
NEW



REFERENCE

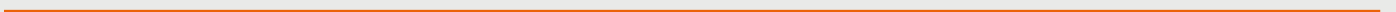

SIZING GUIDE – WOMEN’S

SIZING Measurements refer to body size, not garment dimensions.

In instances when your body measurements are midway between two sizes, go to the smaller size for a tighter fit or the larger size for a looser fit.

UPPER BODY MEASUREMENTS

WOMAN (INCHES)	WXS	WS	WM	WL	WXL
BUST	32¼	34½	37	39½	42
HEIGHT	5' 5¾	5' 6	5' 6½	5' 7	5' 7½

WOMAN (CM)	WXS	WS	WM	WL	WXL
BUST	82.0	88.0	94.0	100.0	107.0
HEIGHT	167.0	168.0	169.0	170.0	171.0

HOW TO MEASURE:

BUST	Place tape measure across your back, underneath your arms and then across the widest point on the bust. Don't 'squash' yourself.
HEIGHT	This is your true height, without the assistance of shoes.

In instances when your body measurements for bust and height are in two different suggested sizes, we recommend going with the size from your bust measurement.

LOWER BODY MEASUREMENTS

WOMAN (INCHES)	WXS	WS	WM	WL	WXL
WAIST	25¼	27½	30	32¼	35
HIP	35½	37¾	40	42	44½

WOMAN (CM)	WXS	WS	WM	WL	WXL
WAIST	64.0	70.0	76.0	82.0	89.0
HIP	90.0	96.0	102.0	107.0	113.0

WOMAN (INCHES)	WXS	WS	WM	WL	WXL			
WOVEN BOTTOMS SIZES	26	27	28	29	30	31	32	33

HOW TO MEASURE:

WAIST	Measure the smallest part of the torso.
HIP	Place the measuring tape around the body at the fullest part of the hip, feet together.

In instances when your body measurements for waist and hip are in different suggested sizes, we recommend going with the size from your hip measurement.

CENTER BACK LENGTH

CBL is measured from the high point of the shoulder

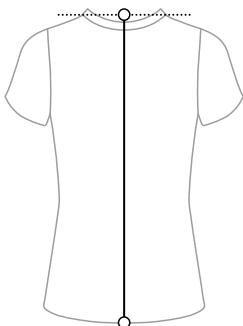

FIT ON BODY



SIZING GUIDE – MEN’S

SIZING Measurements refer to body size, not garment dimensions.

In instances when your body measurements are midway between two sizes, go to the smaller size for a tighter fit or the larger size for a looser fit.

UPPER BODY MEASUREMENTS

MAN (INCHES)	S	M	L	XL	XXL
CHEST	35¾	38¾	42	45	48¾
HEIGHT	5' 10	5' 10¾	5' 11½	6' 0¼	6' 1

MAN (CM)	S	M	L	XL	XXL
CHEST	90.5	98.5	106.5	114.5	122.5
HEIGHT	177.5	179.5	181.5	183.5	185.5

HOW TO MEASURE:

CHEST	Place tape measure across your back, underneath your arms and then across the fullest part of the chest.
HEIGHT	This is your true height, without the assistance of shoes.

In instances when your body measurements for chest and height are in two different suggested sizes, we recommend going with the size from your chest measurement.

LOWER BODY MEASUREMENTS

MAN (INCHES)	S	M	L	XL	XXL
WAIST	30½	33¾	36	38¾	41½
HIP	37	39½	42	44½	47

MAN (CM)	S	M	L	XL	XXL
WAIST	77.5	84.5	91.5	98.5	105.5
HIP	93.5	100.0	106.5	113.0	119.5

MAN (INCHES)	S	M	L	XL			
WOVEN BOTTOMS SIZES	28	30	32	34	36	38	40

HOW TO MEASURE:

WAIST	Measure at your navel.
HIP	Place the measuring tape around the body at the fullest part of the hip, feet together.

In instances when your body measurements for waist and hip are in different suggested sizes, we recommend going with the size from your hip measurement.

CENTER BACK LENGTH

CBL is measured from the high point of the shoulder

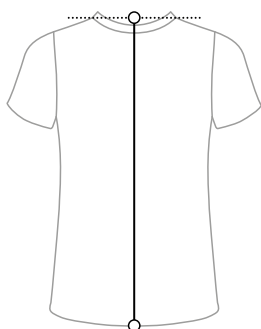

FIT ON BODY



SIZING GUIDE – KIDS

SIZING Measurements refer to body size, not garment dimensions.

In instances when your body measurements are midway between two sizes, go to the smaller size for a tighter fit or the larger size for a looser fit.

BODY MEASUREMENTS

KIDS (INCHES)									
SIZE (AGE)	2	3	4	5	6	8	10	12	14
HEIGHT	36 1/4	38 5/8	41	43 1/4	45 5/8	50 3/8	55 1/8	59 7/8	64 5/8
WEIGHT (LB)	29 - 33	33 - 37	37 - 42	42 - 46	46 - 53	53 - 64	64 - 82	82 - 101	101 - 121
CHEST	20 1/2	21 1/4	22	22 7/8	23 5/8	26	28 3/8	30 3/4	33 1/8
WAIST	20 1/8	20 1/2	20 7/8	21 1/4	21 5/8	23 1/4	24 3/4	26 3/8	28
HIP	21 1/4	22 1/4	23 1/4	24 1/4	25 1/4	27 1/2	29 7/8	32 1/4	34 5/8

KIDS (CM)									
SIZE (AGE)	2	3	4	5	6	8	10	12	14
HEIGHT	92	98	104	110	116	128	140	152	164
WEIGHT (KG)	13 - 15	15 - 17	17 - 19	19 - 21	21 - 24	24 - 29	29 - 37	37 - 46	46 - 55
CHEST	52	54	56	58	60	66	72	78	84
WAIST	51	52	53	54	55	59	63	67	71
HIP	54	56.5	59	61.5	64	70	76	82	88

HOW TO MEASURE:

CHEST	Place tape measure across your back, underneath your arms and then across the fullest part of the chest.
HEIGHT	This is your true height, without the assistance of shoes.

In instances when your body measurements for chest and height are in two different suggested sizes, we recommend going with the size from your chest measurement.

SIZING GUIDE – SOCKS

SOCKS & COMPRESSION SIZING

If you are between sizing, we recommend you size down.

WOMAN	WS	WM	WL	OS
USA	5.5-7	7.5-9	9.5-11	6-10.5
UK	3-4.5	5-6.5	7-8.5	3.5-8
EURO	35-37	38-40	41-43	36-42
CALF MEASUREMENT	30-33cm 11¾-13"	33-36cm 13-14¼"	36-39cm 14¼-15½"	

MAN	S	M	L	XL	OS
USA	7-8.5	9-10.5	11-12.5	13-14.5	9-13
UK	6-7.5	8-9.5	10-11.5	12-13.5	8-12
EURO	39-41.5	42-44	44.5-46.5	47-49	42-47
CALF MEASUREMENT	33-36cm 13-14¼"	36-39cm 14¼-15½"	39-42cm 15½-16½"	42-45cm 16½-17¾"	

UNISEX	S-M	L-XL
US WOMEN	5.5-11	11.5-12
US MEN	6-9	9.5-16
UK WOMEN	3.5-9	9.5-10
UK MEN	5.5-8.5	9-15.5
EU	36-42	42.5-49

KIDS	S	M	L	XL	XXL
USA	8-9.5	10-11.5	12-15	2-4	4.5-6.5
UK	6.5-8	8.5-10.5	11-13.5	1-3	3-5
EURO	24-26	27-29	30-32	33-36	35.5-37.5

SOCK HEIGHT GUIDE

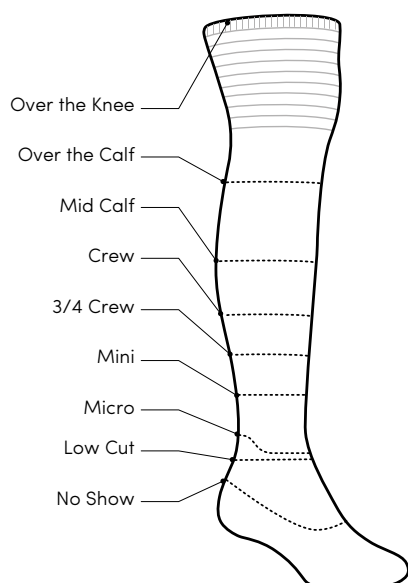

INDEX

WOMEN'S

150 Zone Leggings	69	Descender Hybrid Jacket	29	Tech Trainer Hybrid Tights	38	Carrigan Reversible Sweater	
150 Zone Legless	69	Descender LS Zip	28	Tranquil 3Q Tights	42	Sweatshirt	110
150 Zone LS Crewe	68	Descender LS Zip Hood	28	Tranquil Tights	42	Carrigan Sweater Pants	48
150 Zone LS Half Zip	68	Elemental LS Zip	32	Victory LS Zip	27	Collingwood Jacket	117
150 Zone SS Crewe	68	Elemental LS Zip Hood	32	Vultaic LS Half Zip	35	Collingwood Vest	117
175 Everyday Boy Shorts	81	Elements Leggings	48	Waypoint Crewe Sweater	50	Delta LS Zip	99
175 Everyday Cami	79	Elements SS Low Crewe	45	Waypoint Roll Neck Sweater	50	Descender LS Zip	89
175 Everyday Leggings	81	Helix Jacket	52			Descender LS Zip Hood	90
175 Everyday Legless	81	Helix Hooded Jacket	53			Descender Hybrid LS Half Zip Hood	91
175 Everyday LS Crewe	79	Helix Skirt	53			Descender Hybrid Jacket	91
175 Everyday LS Half Zip	80	Helix Vest	52			Descender Vest	89
175 Everyday LS Scoop	80	Helliars LS Zip Hood	46			Elemental LS Zip	94
175 Everyday SS Crewe	79	Hyperia Hooded Jacket	31			Elemental LS Zip Hood	94
200 Oasis Boy Shorts	77	Hyperia Lite Hybrid Vest	30			Elements LS Crewe	108
200 Oasis Deluxe Leggings	73	Hyperia Lite Hybrid Hooded Jacket	30			Elements SS Crewe	107
200 Oasis Deluxe LS Crewe	73	Hyperia Lite Jacket	31			Elements SS V	107
200 Oasis Leggings	78	Hyperia Zoned Jacket	33			Helix Hooded Jacket	116
200 Oasis Legless	77	Impulse Training Shorts	42			Helix Jacket	115
200 Oasis LS Crewe	74	Kinetica LS Crewe	40			Helix Vest	115
200 Oasis LS Half Zip	76	Kinetica SS Crewe	40			Helliars LS Zip Hood	109
200 Oasis LS Scoop	75	Lumista Hybrid Sweater Jacket	33			Hyperia Hooded Jacket	93
200 Oasis LS V	75	Lydmar Dress	51			Hyperia Lite Hybrid Jacket	93
200 Zone Leggings	66	Lydmar LS Zip	50			Hyperia Lite Jacket	92
200 Zone LS Crewe	65	Meld Zone Hipkini	57			Hyperia Lite Vest	92
200 Zone LS Half Zip	65	Meld Zone Long Sport Bra	57			Hyperia Zoned Jacket	95
260 Zone One Sheep Suit	67	Meld Zone Sport Bra	57			Impulse Running Shorts	101
200 Zone Shorts	66	Momentum LS Crewe	41			Impulse Training Shorts	105
250 Vertex LS Half Zip		Momentum Hooded Pullover	41			Incline Windbreaker	100
(Crystalline)	72	Persist Pants	26			Kinetica LS Crewe	103
250 Vertex Leggings (Crystalline)	72	Quantum LS Zip Hood	27			Kinetica SS Crewe	103
250 Vertex LS Half Zip		Rush Vest	37			Lumista Hybrid Sweater Jacket	95
(Snow Storm)	71	Rush Windbreaker	37			Lydmar LS Zip	113
250 Vertex Leggings		Shearer Crewe Sweater	47			Momentum LS Crewe	104
(Snow Storm)	71	Shearer V Sweater	47			Momentum Hooded Pullover	104
260 Tech Leggings	70	Siren Bikini	61			Momentum Pant	105
260 Tech LS Crewe	70	Siren Bra	59			Original LS Half Zip	113
260 Tech LS Half Zip	70	Siren Cami	59			Persist Pants	88
260 Zone Leggings	64	Siren Hipkini	61			Quantum LS Zip Hood	88
260 Zone Legless	64	Siren LS Sweetheart	60			Shearer Crewe Sweater	110
260 Zone LS Crewe	63	Siren SS Sweetheart	60			Shearer V Sweater	110
260 Zone LS Half Zip	63	Siren Tank	59			Shifter Pants	114
Affinity Skirt	51	Siren Thong	61			Solace SS Polo	108
Amplify SS Low Crewe	35	Solace LS Scoop	45			Sphere LS Crewe	83
Amplify LS Half Zip	35	Solace SS Scoop	45			Sphere SS Crewe	83
Carrigan Reversible Sweater		Sphere LS Low Crewe	23			Steveston LS Flannel Shirt	108
Sweatshirt	47	Sphere SS Low Crewe	23			Stratus Transcend Hooded Jacket	116
Carrigan Sweater Pants	48	Sprite Hot Pants	58			Tech Lite LS Crewe	84
Collingwood 3Q Hooded Jacket	55	Sprite LS Crewe	58			Tech Lite LS Crewe - Artist Tees	87
Collingwood Hooded Jacket	54	Sprite Racerback Bra	58			Tech Lite SS Crewe	83
Collingwood Vest	54	Stratus Transcend Hooded Jacket	55			Tech Lite SS Crewe - Artist Tees	85
Comet Tights	38	Tech Lite LS Crewe - Artist Tees	26			Tech Trainer Hybrid Jacket	99
Connection Commuter 3Q Pants	00	Tech Lite SS Crewe - Artist Tees	25			Tech Trainer Hybrid Pants	101
Coriolis II Hooded Windbreaker	00	Tech Lite SS Low Crewe				Tech Trainer Hybrid Vest	99
Crush LS Zip Hood	00	- Artist Tees	25			Tracer Tights	101
Crush Pants	51	Tech Lite SS Scoop - Artist Tees	25			Victory LS Zip	88
Delta LS Zip	36	Tech Lite SS Low Crewe	24			Vultaic LS Half Zip	98
Descender Hybrid LS		Tech Trainer Hybrid Jacket	36			Waypoint Crewe Sweater	112
Half Zip Hood	29					Waypoint LS Half Zip	112

MEN'S

150 Zone Leggings	131
150 Zone Zone Legless	131
150 Zone Zone LS Crewe	130
150 Zone Zone LS Half Zip	130
150 Zone Zone SS Crewe	130
175 Everyday Boxers w/Fly	139
175 Everyday Leggings	139
175 Everyday Leggings w/Fly	139
175 Everyday Legless	139
175 Everyday LS Crewe	138
175 Everyday LS Half Zip	138
175 Everyday SS Crewe	138
200 Oasis Deluxe Leggings	133
200 Oasis Deluxe LS Crewe	133
200 Oasis Leggings	137
200 Oasis Leggings w/Fly	137
200 Oasis Legless	137
200 Oasis LS Crewe	134
200 Oasis LS Crewe - Artist Tees	136
200 Oasis LS Half Zip	135
200 Oasis SS Crewe	134
200 Zone Leggings	128
200 Zone LS Crewe	127
200 Zone LS Half Zip	127
200 Zone One Sheep Suit	129
200 Zone Shorts	128
260 Tech Leggings	132
260 Tech Leggings w/Fly	132
260 Tech LS Crewe	132
260 Tech LS Half Zip	132
260 Zone Half Zip Hood	126
260 Zone Leggings	126
260 Zone Legless	126
260 Zone LS Crewe	125
260 Zone LS Half Zip	125
Amplify SS Crewe	97
Amplify LS Half Zip	97
Anatomica Boxers	121
Anatomica Boxers w/Fly	122
Anatomica Briefs	121
Anatomica LS Crewe	120
Anatomica Long Boxers	122
Anatomica Rib Boxers	123
Anatomica Rib SS Crewe	123
Anatomica SS Crewe	120
Anatomica SS V	120
Anatomica Tank	120
Anatomica Zone Boxers	119
Anatomica Zone Long Boxers	119

KIDS

Kids 200 Oasis Leggings	142	Mogul Beanie	159
Kids 200 Oasis LS Crewe	142	Oasis Balaclava	161
Kids 260 Tech Leggings	141	Pocket Hat	159
Kids 260 Tech LS Half Zip	141	Quantum Gloves	163
Kids Hike Crew Light	143	Sierra Beanie	166
Kids Lifestyle Crew Ultralight	143	Sierra Gloves	167
Kids Ski+ OTC Medium	143	Skyline Slouch Beanie	167
Kids Ski OTC Medium	143	Tech Trainer Hybrid Beanie	164

SOCKS

Hike+ Crew Heavy	149	Tech Trainer Hybrid Gloves	165
Hike+ Crew Light	148	Vela Cuff Beanie	166
Hike+ Crew Medium	149	Waypoint Beanie	168
Hike+ Mini Light	148	Waypoint Mittens	168
Hike Cool-Lite		Waypoint Scarf	168
3/4 Crew Light	150	Zigfinity Pom Beanie	167
Low Cut Light	150		
Hike Crew Light	151		
Hike Crew Medium	151		
Hike Liner Crew Ultralight	151		
Lifestyle Cool-Lite			
Crew Ultralight	154		
No Show Ultralight	154		
Lifestyle Crew Fine Gauge	155		
Lifestyle Crew Light	156		
Lifestyle Crew Ultralight	155		
Lifestyle No Show Ultralight	156		
Lifestyle OTC Light	156		
Mountaineer Mid Calf Expedition	151		
Multisport Micro Ultralight	153		
Multisport Mini Light	153		
Multisport Mini Ultralight	153		
Run+ Micro Ultralight	152		
Run+ Mini Ultralight	152		
Ski+ OTC Light	147		
Ski+ OTC Medium	147		
Ski+ OTC Ultralight	146		
Snow Liner OTC Ultralight	145		

ACCESSORIES

200 Oasis Glove Liners	163
200 Zone Beanie	164
260 Tech Glove Liners	163
260 Zone Chute	162
Affinity Headband	167
Apex Balaclava	161
Apex Chute	162
Chase Beanie	164
Chase Half Chute	165
Chase Headband	164
Diamond Line Beanie	166
Elemental Beanie	159
Flexi Chute	162
Icebreaker Beanie Mt. Cook	160
Icebreaker Headband Mt. Cook	160
Kids Flexi Chute	169
Kids Oasis Balaclava	169
Kids Pocket Hat	169

EUROPEAN AND DISTRIBUTOR CONTACTS

GERMANY, AUSTRIA

Icebreaker Pure Merino GmbH
Schiffbauerweg 1
82319 Starnberg
Germany

Customer service:
tel: 00800 111 222 77

SWITZERLAND

Icebreaker Switzerland GmbH
Industriestrasse 57
8152 Glattbrugg
Switzerland

tel: +41 44 809 99 80

Customer service:
tel: 00800 111 222 77

FRANCE

Icebreaker France
7, Avenue Du Pre Felin
Parc Les Glaisins
74940 Annecy-Le-Vieux
France

tel: +33 4 50 64 99 67

Service client:
tel: 00800 111 222 77

GF Outdoor/Greg Fourcade
Agence commerciale sud-ouest
38 Chemin Saint Come
81570 Vielmur sur Agout
France

SPAIN

Snowfactory
Crta Cornellà 140, 7ªA
08950 Esplugues, Bcn
Spain

tel: +34 93 480 29 96
Josep Olmos: +34 639 765 561

NORWAY

Norsk Fjellsport AS
Frysjavaen 40
Oslo 0884
Norway

Ingvild Skuterud: +47 926 27 212
Monica Skildheim: + 47 928 15 777

Customer service:
00800 111 222 77

SWEDEN

Verticalx Swartling AB
Luxgatan 6
112 62 Stockholm
Sweden

Per Swartling: +46 73 581 65 62

Customer service:
tel: 00800 111 222 77

UNITED KINGDOM, IRELAND,
FINLAND, DENMARK, ICELAND,
GREENLAND

Bradshaw Taylor Ltd
16 Mill Street
Oakham, Rutland
LE15 6EA
UK

tel: +44 1572 772 437
fax: +44 1572 757929

BELGIUM, NETHERLANDS,
LUXEMBOURG

Idevelop
Klavermaten 37c
7472 DD Hof van Twente (Goor)
Netherlands

tel: +31 547 35 2727
fax: +31 547 35 2777

EASTERN EUROPE

Outdoor Brothers s.r.o.
U Průhonu 1589/13a
1700 00 Praha 7
Czech Republic

Vlasta Pazourková
tel: +420 734 572 790

David Chovanec
tel: +420 773 637 359

Customer service:
tel: 00800 111 222 77 or
+49 (0) 8151 446 888 8

POLAND

Factor 42
Ulica Poprzeczna 37
43-300, Bielsko Biala
Poland

Joanna Pagacz: +48603098988

Customer service:
tel: 00800 111 222 77

RUSSIA

Distributor: Nordsport
«Chamonix» LLC
Permskaya Street, 11, bld.5,
office 417
107150, Moscow
Russia

tel: +7 495 780 3212 (ext.36)

UKRAIN

Distributor: Vysota Ltd
Chernomorskaya str. 1
Kiev, 04655
UKR

tel: +38 044 417 3386

UNITED ARAB EMIRATES

Distributor: Urban Peak
Trading LLC
Ibn Battuta Gate Offices
Dubai
UAE

tel: +971 4 454 8805

ISRAEL

Sa'ar A.t. Enterprise & Trading Ltd.
5 Horkanus Ben Eliezer St.
Lod
Israel

tel: +972 89244452

LEBANON

Aishti
140 El Moutran Street
1107 Downtown Beirut
Lebanon

tel: +961 1 991111
fax: +961 1 970380

icebreaker.com



GLOBAL TRADEMARK

Icebreaker and the Icebreaker logo are the global trademarks of Icebreaker Limited. Icebreaker Limited is the owner of all intellectual property used and developed in relation to its products and reserves all rights in relation to its intellectual property and the presentation of it in this workbook.

© 2018 ICEBREAKER LIMITED
